On the Road to Happiness

A Future Defender of the United States

Roof Garden

Waiting Room of the Out Patient Department

Digitized by the Internet Archive
in 2017 with funding from
Metropolitan New York Library Council - METRO

https://archive.org/details/annualreport1920newy

Fifty-Seventh Annual Report

of the

New York Society

for the

Relief of the Ruptured and Crippled

FOR THE YEAR ENDING SEPTEMBER 30th, 1920

Hospital, 321 East 42nd Street

ENTRANCE FOR OUT-PATIENTS, 307 EAST 42nd STREET

PROCEEDINGS AT THE ANNUAL MEETING

Pursuant to notice the Fifty-Seventh Annual Meeting of the New York Society for the Relief of the Ruptured and Crippled was held at the Hospital, 321 E. Forty-second Street, on November 11, 1920.

Mr. John N. Stearns was appointed Secretary of the meeting.

The Minutes of the last Annual Meeting were read and approved.

The Annual Report of the Board of Managers and the Report to the Society of the operations of the Hospital by Virgil P. Gibney, M.D., Surgeon-in-Chief, were read and approved.

The Treasurer, Mr. John S. Melcher, submitted a statement of his accounts for the year, approved by the Auditing Committee, which was read and approved, whereupon it was, on motion

Resolved, That the Annual Report and the accompanying reports of the Surgeon-in-Chief and Treasurer be printed under the direction of a Committee, consisting of Mr. Robert Kelly Prentice, and Mr. John N. Stearns, Jr.

The Annual Election of Officers and Managers of the Society was then held, and the following-named persons, recommended by the Nominating Committee, were duly elected.

No other business appearing before the meeting, on motion Society adjourned.

JOHN N. STEARNS,
Secretary of the Meeting.

November 11, 1920.

FIFTY-SEVENTH ANNUAL REPORT
OF THE
BOARD OF MANAGERS
NEW YORK SOCIETY FOR THE RELIEF
OF THE
RUPTURED AND CRIPPLED

During the year ending September 30, 1920, the operating expenses of the Hospital were $302,195.60, and the total receipts $243,363.87, making a deficit of $58,813.73.

This deficit is justified for three reasons:—

First—Although our revenue from the endowment fund of the hospital has been stationary, the expenses of the Institution have increased two-fold.

Second—That although we have had two years of unexampled prosperity in this country, in a great City like New York there is always a certain part of the population, widowed mothers with children, weak bodied and mentally weak men, who cannot earn a living for their family. These form a needy class of the population, for whom economic fluctuations, prosperity or depression does not change the situation. To this class of people the Hospital will have always to extend help, free of charge.

Third—Our endowment fund is too small, and we wish to bring the attention of our friends to the fact, that our work justifies an endowment fund three times as large as it is at present, to give a firm foundation to the Society.

It behooves all the friends of the hospital to continue their interest in the Institution, to help us with their contributions, so that we may continue with our free work.

The new system of records, both for the Dispensary and in the Hospital, is giving great satisfaction. The cost of maintaining the same is rather higher than expected, as a staff of five is necessary to keep the records up-to-date.

The operating room service has been very active, as is shown by the number of operations performed in the Orthopedic Department 1,256, and in the Hernia Department 1,094.

The follow-up system of the hospital has been systematized. When a patient is discharged from the hospital he receives a card giving a certain date when the patient is to return to the

out-patient department for treatment, and if the patient does not report, a home visit is then made to find out the reason.

In the Hospital wards 2,268 patients were treated during the year, 1,019 were discharged as cured; 943 improved; 68 unimproved; 14 died; and 61 left the hospital without being treated.

The number of new cases recorded in the Dispensary during the year was 13,889; the number of old cases 34,245, and the total number treated was 49,413.

The Hospital, as stated in last year's report, is in need of two private floors and additional room for nurses. We also need a Country Home for all those cases who would be benefited by the country air, and whose presence in the Hospital is not necessary for treatment.

We are very thankful to all our friends for their generous contributions during the year. The total amount for the twelve months, exclusive of the distribution of the United Hospital Fund, being $38,250.03, and with the hospital fund $56,303.66.

Mr. Marcus Loew has continued to give us moving picture shows as before and we are thankful for his interest in the children.

Many costly repairs were made, without cost to the hospital, through the courtesy of a member of the Board of Managers.

To all those who have helped the hospital, either by their time, money or by other contributions, the Board of Managers wish to extend their thanks.

Our contributors are always most welcome to the hospital, to see for themselves the kind of work that is carried on with the assistance of the donations.

OFFICERS AND MANAGERS

For Year 1919-20

President

WILLIAM CHURCH OSBORN

Vice-Presidents

ADRIAN ISELIN, JR.
J. MORGAN WING
S. SIDNEY SMITH
WALTER P. BLISS

Treasurer

JOHN S. MELCHER
43 Cedar Street

Recording and Corresponding Secretary

JOHN N. STEARNS
321 East 42nd Street

Board of Managers

R. R. COLGATE
H. P. DAVISON
GUY R. McLANE
FREDERICK H. OSBORN
ROBERT KELLY PRENTICE
FRANK HUNTER SIMMONS
HOWARD WILLETS
ROLAND L. REDMOND
JOHN N. STEARNS, JR.
HOWARD ELLIOTT

STANDING COMMITTEES

Executive Committee

FRANK H. SIMMONS, Chairman
JOHN N. STEARNS
JOHN S. MELCHER
WALTER P. BLISS
WILLIAM CHURCH OSBORN, ex-officio

Finance Committee

ADRIAN ISELIN, JR., Chairman
JOHN S. MELCHER
GUY R. McLANE
HOWARD ELLIOTT
HOWARD WILLETS
WILLIAM CHURCH OSBORN, ex-officio

Nominating Committee

JOHN N. STEARNS
ROBERT KELLY PRENTICE
WILLIAM CHURCH OSBORN, ex-officio

HOSPITAL STAFF

ORTHOPEDIC DEPARTMENT

Surgeon-in-Chief

VIRGIL P. GIBNEY, M. D.

Attending Surgeons

ROYAL WHITMAN, M. D.
HENRY LING TAYLOR, M. D.

Associate Surgeons

PERCY W. ROBERTS, M. D.
CHARLTON WALLACE, M. D.

Assistant Surgeons

GEORGE BARRIE, M. D.*
ARMITAGE WHITMAN, M. D.
BRAINARD H. WHITBECK, M. D.
S. KLEINBERG, M. D.
WM. L. SNEED, M. D.
LEROY BARNETT, M. D.
WILLIAM FRIEDER, M. D.

Attending Neurological Surgeons

WILLIAM SHARPE, M. D.
AL. S. TAYLOR, M. D.

Assistant Neurological Surgeons

NORMAN SHARPE, M. D.
WM. C. GERSTER, M. D.

Attending Laryngologist

JAMES J. KING, M. D.
JOHN J. COTTER, ASST. ATT.

Ophthalmologist

DAVID H. WEBSTER, M. D.

Attending Urologist

OSWALD S. LOWSLEY, M. D.

HERNIA DEPARTMENT

Surgeon-in-Chief, Ex-officio

Attending Surgeons

WILLIAM B. COLEY, M. D.
JOHN B. WALKER, M. D.

Associate Surgeons

JOSEPH P. HOGUET, M. D.
CARL G. BURDICK, M. D.

Assistant Surgeons

DAVID GILLESPIE, M. D.
LEE EDWARDS, M. D.

* Resigned.

MEDICAL STAFF

Surgeon-in-Chief, Ex-officio

Attending Physicians

CARLISLE S. BOYD, M. D. JAMES F. NAGLE, M. D.
WALLACE HAMILTON, M. D. JAMES GRACEY DUNSEITH, M. D.

Attending Pathologist

F. M. JEFFRIES, M. D.

Attending Laryngologist

JAMES J. KING, M. D.

Attending Ophthalmologist

DAVID H. WEBSTER, M. D.

Attending Urologist

OSWALD S. LOWSLEY, M. D.

Anaesthetist and Instructor in Anaesthesia

DR. J. O'DOWD

Roetgenologist

PERCY C. ASHLEY

Dental Surgeon

SOPHIE R. GAGNE, D. D.

Massage and Gymnastics

AXEL C. HALLBECK

OUT-PATIENT DEPARTMENT

ORTHOPEDIC DEPARTMENT

Surgeon-in-Chief, Ex-officio
VIRGIL P. GIBNEY, M. D.

First Division — *Second Division*

Surgeon
ROYAL WHITMAN, M. D. — HENRY LING TAYLOR, M. D.

Chief-of-Clinic
CHARLTON WALLACE, M. D. — PERCY W. ROBERTS, M. D.

Associate Surgeon
BRAINARD WHITBECK, M. D. — GEORGE BARRIE, M. D.

Assistant Surgeons
W. L. SNEED, M. D.
S. KLEINBERG, M. D.
A. WHITMAN, M. D.
B. F. DRAKE, M. D.
L. BARNETT, M. D.
R. STEPHENS, M. D.
W. FRIEDER

Clinical Assistants
J. P. MORRILL, M. D.
I. BALLENSWEIG, M. D.
I. ZADEK, M. D.
T. NICOLA, M. D.
B. W. MOFFAT, M. D.
E. VAN DERWERKER, M. D.

Laryngologist
JOHN J. COTTER

Chiropodists
DR. E. K. BURNETT — DR. A. I. MORLEY

Instructress in Gymnastics
M. E. PERKINS

Masseurs
BEDA JOHNSON — J. OLSEN
ADOLPH NELSON

HERNIA DEPARTMENT

Surgeons
DR. WM. B. COLEY — DR. JOHN B. WALKER

Chiefs of Clinic
CARL G. BURDICK, M. D. — JOS. P. HOGUET, M. D.

Assistant Surgeons
DAVID GILLESPIE, M. D. — LEE EDWARDS, M. D.

Clinical Assistants
FRANK ADAIR, M. D. — WALTER JONES, M. D.
BRADLEY COLEY, M. D.

CONSULTING STAFF

Consulting Surgeons

ROBERT ABBE, M. D.
HENRY S. STERNS, M. D.
CHAS. H. PECK, M. D.
JOHN ROGERS, M. D.
GEORGE D. STEWART, M. D.
WILLIAM A. DOWNES, M. D.

Consulting Physicians

L. EMMETT HOLT, M. D.
WALTER B. JAMES, M. D.
SAMUEL W. LAMBERT, M. D.
HAROLD BARCLAY, M. D.
JOHN WINTERS BRENNAN, M. D.

On Special Diseases

AUSTIN FLINT, M. D. ..... *Gynecology*
CHAS. L. DANA, M. D. ..... *Nerves*
D. BRYSON DELAVAN, M. D. ..... *Throat*
H. DOTY, M. D. ..... *Infectious Diseases and Sanitation*
ROBERT LEWIS, M. D. ..... *Ear*
A. SCHUYLER CLARK, M. D. ..... *Skin*

FIFTY-SEVENTH ANNUAL REPORT
OF THE
BOARD OF MANAGERS
OF THE
NEW YORK SOCIETY FOR THE RELIEF
OF THE
RUPTURED AND CRIPPLED

The year ending September 30, 1920, has been a most active one and at the same time a most successful one from an eleemosynary as well as a scientific point of view. This, the fifty-seventh annual report which I have the honor of presenting, must convince you gentlemen of the Board as well as the large number of our friends who have contributed toward the support of the hospital during the past year, that this Institution is most appropriately designated as the HOSPITAL FOR THE RELIEF OF THE RUPTURED AND CRIPPLED.

Our organization is such that the Out-Patient Department and the hospital are so intimately associated that one supplements the other. The former is so well equipped that the hospital wards are seldom crowded, for the reason that the surgeons in attendance are so well trained that nearly every member of the out-patient staff is a member of the hospital staff.

Very few patients are admitted to the wards without having been out-patients and on discharge return again to the former service where they come under the care of a staff familiar with their cases. With the assistance of an efficient Social Service, we are able to carry out a follow-up system that is all that can be desired.

The history sheets of one department go into the other department and back again so that, with a good record clerk and competent assistants, most all of whom are stenographers, there is a vast improvement in our records.

On page 22 of this report 9,090 new cases classified as orthopedic we have included nervous diseases as well as miscellaneous diseases that often end in deformity which can be prevented by orthopedic treatment.

On page 23 the new hernia patients are classified and the number is 3,583.

By reference to statistics on page 34 you will see that the operating room has been worked over-time. We have been obliged to double the force in the operating suite.

That you may not get the impression that all of the work in

the hospital is confined to the operating room, I can assure you that in many instances the operation is done to correct a deformity. Then protective apparatus is applied not only to maintain the limbs in good position but to enable the patients to walk and get about the more readily, thus enabling them to choose a vocation which will make them self-supporting. A work shop for the manufacture of braces of all kinds, and the skillful use of plaster-of-paris enables us to secure good fitting appliances.

It affords me pleasure to call your attention to the good work done in the laboratory, the dental rooms, the mechanics therapy and the gymnasium as well as the X-ray rooms; in fact all of the departments that contribute to the success of the means adopted for a cure, or the maximum amount of relief.

To the attending physicians, the attending neurologists and to the specialists on our consulting staff, we are indebted for invaluable assistance in the care of in-patients as well as out-patients.

The teachers in the school and kindergarten have worked zealously and to the satisfaction of the Board of Education. The superintendent, Mr. J. D. Flick and the Supervisor of Nurses, Miss England, have been untiring in their efforts to maintain a high standard, and it affords me pleasure to bespeak for them your commendation.

Respectfully submitted,

VIRGIL P. GIBNEY, M. D.,

Surgeon in Chief.

LIST OF ACTIVE MEMBERS OF THE ALUMNI ASSOCIATION OF THE HOSPITAL FOR RUPTURED AND CRIPPLED

Irwin Balenzweig, 131 E. 60th St., N. Y. City.
John Allen Balsey, Santa Monica, Cal.
Edw. Le Roy Barnett, 159 Lexington Ave., N. Y. City.
Geo. E. Bennett, 4 E. Madison St., Baltimore, Md.
Louis L. Biamon, San Juan, Porto Rico, Box 1191.
S. James Bishop, 109 E. 61st St., N. Y. City.
H. J. Bogardus, Bergen Ave., Jersey City, N. J.
N. Perkins Breed, Douglaston, L. I.
John A. Brooke, 264 S. 16th St., Philadelphia, Pa.
Frank H. Carber, 2 W. 50th St., N. Y. City.
F. S. Child, Jr., Port Jefferson, L. I.
Arthur H. Cilley, 120 E. 34th St., N. Y. City.
Ogden F. Conkey, 63 E. 56th St., N. Y. City.
John R. Coryell, Metz Bldg., Grand Rapids, Mich.
H. C. Courten, 9427 118th St., Richmond Hill, N. Y.
J. Werner Crenshaw, Versailles, Kentucky.
Chas. F. Eikenbary, 701 Paulsen Bld., Spokane, Wash.
S. M. Evans, 115 E. 39th St., N. Y. City.
F. B. Farley, Oalsville, Conn.
A. McKenzie Forbes, 615 University St., Montreal, Can.
Clarence Francisco, 416 Argyle Bld., Kansas City, Mo.
Wm. E. Gallie, 143 College St., Toronto, Can.
A. J. Gauley, 30 Walnut St., Newark, N. J.
W. Travis Gibb, 42 W. 75th St., N. Y. City.
E. C. Gibney, 1 W. 82nd St., N. Y. City.
V. P. Gibney, 16 Park Ave., N. Y. City.
A. Lorne C. Gilday, 42 Bishop St., Montreal, Can.
Fred W. Gilday, 42 Bishop St., Montreal, Can.
Chas. A. Goodrich, 5 Haynes St., Hartford, Conn.
Elevin W. Hannock, 363 State St., Albany, N. Y.
Joseph D. Hartnett, 442 Main St., Winsted, Conn.
Thos. H. Hawkins, Box 54, Bound Brook, N. J.
L. Emmett Holt, 14 W. 55th St., N. Y. City.
Chas. H. Jaeger, 471 Park Ave., N. Y. City.
S. Fosdick Jones, 516 Majestic Bldg., Denver, Colo.
Jos. Rankin Losee, 200 W. 58th St., N. Y. City.
A. R. MacAusland, 240 Newbury St., Boston, Mass.
Wm. Ross Martin, 724 Green Ave., Brooklyn, N. Y.
F. A. McGreen, 970 Park Ave., N. Y. City.
Percival K. Menzies, Syracuse Clinic, Fayette Park, Syracuse, N. Y.
Orville R. Miller, 809 Starks Bldg., Louisville, Ky.
B. W. Moffat, 17 Broad St., Red Bank, N. J.
Jos. F. O'Brien, 18 Asylum St., Hartford, Conn.
Chas. Ogilvy, 40 E. 41st St., N. Y. City.
W. Barnett Owen, 400 Atherton Bldg., Louisville, Ky.
Edw. J. Parish, Oneonta, N. Y.
Robt. T. Pirtle, 310 Masonic Bldg., Louisville, Ky.
Chas. E. Preston, 40 Nepeau St., Ottawa, Can.
Joseph Raia, 272 Broadway, Providence, R. I.

Herman B. Schwatt, 1215 Madison Ave., N. Y. City.
N. M. Shaffer, Hotel New Weston, 31 E. 49th St., N. Y. City.
A. R. Shands, 901 16th St., N. W., Washington, D. C.
Wm T. Shields, Jr., 47 2nd St., Troy, N. Y.
Wm. Lent Sneed, 131 E. 60th St., N. Y. City.
L. C. Spencer, 1124 Maison Blanche Bldg., New Orleans, La.
Shirley E. Sprague, 57 W. 56th St., N. Y. City.
C. L. Starr, 224 Bloor St., West Toronto, Can.
F. H. Starr, 157 W. Pulteney St., Corning, N. Y.
R. Stephens, 11 E. 48th St., N. Y. City.
S. Wilbert Stone, 347 W. 51st St., N. Y. City.
E. P. Strickler, Elizabethtown, Ky.
Alex Strong, 267 W. 52nd St., N. Y. City.
T. M. Taylor, 2 W. 45th St., N. Y. City.
W. B. Thompson, 1103 Lorimer St., Brooklyn, N. Y.
C. A. Thomson, Scranton, Pa.
Earl Van Derwerker, 125 W. 58th St., N. Y. City.
Arthur H. Vandyke, 316-317 Grant Bldg., Atlanta, Ga.
Geo. W. Varner, 1002 W. Franklin St., Evansville, Ind.
Carlton Wallace, 11 E. 48th St., N. Y. City.
Dale Wilson, 604 Ohio Bldg., Toledo, Ohio.
Henry R. Wilson, 79½ Pittsburgh St., New Castle, Pa.
W. E. Wolcott, 830 City National Bank Bldg., Omaha, Neb.
Isadore Zadek, 885 Park Ave., N. Y. City.

LIST OF ASSOCIATE MEMBERS OF THE ALUMNI ASSOCIATION OF THE HOSPITAL FOR RUPTURED AND CRIPPLED

F. E. Adair, 120 E. 77th St., N. Y. City.
F. H. Albee, 40 E. 41st St., N. Y. City.
E. Armstrong, 44 W. 44th St., N. Y. City.
D. D. Ashley, 346 Lexington Ave., N. Y. City.
Geo. Barrie, 15 E. 48th St., N. Y. City.
R. W. Bolling, 424 Park Ave., N. Y. City.
C. S. Boyd, 52 W. 84th St., N. Y. City.
C. G. Burdick, 126 E. 37th St., N. Y. City.
A. H. Busby, 132 E. 61st St., N. Y. City.
E. M. Cherihew, 73 W. 46th St., N. Y. City.
W. B. Coley, 6 W. 50th St., N. Y. City.
B. C. Darling, 104 E. 40th St., N. Y. City.
D. B. Delevan, 40 E. 41st St., N. Y. City.
William A. Downes, 424 Park Ave., N. Y. City.
B. F. Drake, 75 Main St., New Rochelle, N. Y.
Lee Edward, 163 E. 36th St., N. Y. City.
H. D. Farrar, 363 E. Town St., Columbus, Ohio.
Wm. Frieder, 576 5th Ave., N. Y. City.
John Gerster, 18 E. 78th St., N. Y. City.
D. H. Gillespie, 440 W. End Ave., N. Y. City.
Wallace Hamilton, 250 W. 75th St., N. Y. City.
Geo. Hawley, 11 E. 48th St., N. Y. City.
J. P. Hoguet, 55 E. 53rd St., N. Y. City.
F. M. Jeffries, 321 E. 42nd St., N. Y. City.
James King, 40 E. 41st St., N. Y. City.
S. Kleinberg, 1 W. 85th St., N. Y. City.
O. S. Lowsley, 853 Seventh Ave., N. Y. City.
Jos. J. Morrill, 310 Broadway, Paterson, N. J.
James F. Nagle, 16 W. 54th St., N. Y. City.
P. W. Nathan, 110 E. 78th St., N. Y. City.
E. Oppenheimer, 261 Central Park, W., N. Y. City.
Charles Peck, 30 W. 50th St., N. Y. City.
P. W. Roberts, 576 5th Ave., N. Y. City.
J. Rogers, 177 E. 71st St., N. Y. City.
J. C. Rushmore, 477 Washington Ave., Brooklyn, N. Y.
Wm. Sharpe, 20 W. 50th St., N. Y. City.
Henry Stearns, 32 E. 64th St., N. Y. City.
Geo. Stewart, 417 Park Ave., N. Y. City.
H. L. Taylor, 125 W. 58th St., N. Y. City.
J. B. Walker, 51 E. 50th St., N. Y. City.
D. H. Webster, 24 E. 48th St., N. Y. City.
R. W. Westbrook, 1145 Dean St., Brooklyn, N. Y.
B. H. Whitbeck, 50 E. 61st St., N. Y. City.
Armitage Whitman, 283 Lexington Ave., N. Y. City.
Royal Whitman, 283 Lexington Ave., N. Y. City.

HOSPITAL FOR RUPTURED AND CRIPPLED

Superintendent
JOSEPH D. FLICK

Matron and Directress of Nurses
JEAN L. ENGLAND, R. N.

Chief Clerk
AGNES MURRAY

Apothecary
HARVEY B. HUTCHINSON

Housekeeper
MRS. BLANCHE B. KELLIHER

Chief Engineer
TURNER J. OAKLEY

Steward
EDWARD J. MURRAY

Principal of School
J. M. CHAPMAN

Night Supervisor
MISS L. VAIL, R. N.

Head Nurses
Operating Room
MISS E. FOX, R. N.

Girls' Wards
MRS. M. FOWLER, R. N.

Boys' Wards
MISS F. HITCHENS, R. N.

Women's Wards
MISS L. YOUNG, R. N.

Men's Wards
MRS. E. BERNHARD, R. N.
MISS E. MATTHEWSON, R. N.

DISPENSARY ADMINISTRATIVE STAFF

Superintendent and Registrar

JOSEPH D. FLICK

Clerks

A. V. MURRAY
E. L. GIBBS
C. CUNNINGHAM
G. BAKER

Head Nurse

MAY COUGHLIN

In Charge of Medical Records

HENRY LING TAYLOR, M. D., Historian

Record Room

In Charge

KATHLEEN McNEELY

Stenographers

LOIS FRYER
V. MYDLAWSKA
DOROTHY OAKLEY

Clerk

K. MARSHALL

SURGEON-IN-CHIEF

VIRGIL P. GIBNEY, M. D.

RESIDENT STAFF

October 1, 1919—January 31, 1920

THEODORE A. WILLIS, M. D., House Surgeon
EDWARD Y. KAU, M. D., Assistant
VICTOR W. PURDY, M. D., Senior
BARCLAY W. MOFFAT, M. D., Junior
BEN L. SCHOOLFIELD, M. D., Hernia Department

February 1, 1920—May 31, 1920

VICTOR W. PURDY, M. D., House Surgeon
BARCLAY W. MOFFAT, M. D., Senior
BEN. L. SCHOOLFIELD, M. D., Junior
TOUFICK NICOLA, M. D., Hernia Department

June 1, 1920—September 30, 1920

BARCLAY W. MOFFAT, M. D., House Surgeon
BEN. L. SCHOOLFIELD, M. D., Senior
TOUFICK NICOLA, M. D., Junior
FRANK W. HARRAH, M. D., Hernia Department

PRESENT STAFF

First Division

TOUFICK NICOLA, M. D., House Surgeon
JAMES BOST, M. D., Senior
JAMES WYANT, M. D., Junior

Second Division

BEN. L. SCHOOLFIELD, M. D., House Surgeon
DAVID BEAL, M. D., Senior
JAMES DUFFY, M. D., Hernia Department

RESIDENT STUDENTS

GUY WELLS
FRANK HARRAH
DAVID WARSHAW

SOCIAL SERVICE DEPARTMENT

EXECUTIVE BOARD

Mrs. Howland S. Davis . . . . . *President*
Mrs. Roland L. Redmond . . . . . *Vice-President*
Mrs. Theodore P. Dixon . . . . . *Secretary*
Miss Gertrude de L. Simonds . *Corresponding Secretary*
Miss Madge D. Miller . . . . . *Treasurer*

ADVISORY COMMITTEE

Mrs. E. Roland Harriman
Miss Ethel King
Mrs. Virgil P. Gibney
Mrs. Charles King, Jr.
Mrs. Chas. McGhee Tyson
Mrs. Frederick Osborn
Mrs. Adrian Iselin
Mrs. Geraldyn L. Redmond
Mrs. Stearns Peabody
Mrs. Armitage Whitman
Mrs. H. W. H. Powel, Jr.

Associate Members

Miss Ruth Morgan
Mrs. Vanderbilt Webb
Mrs. Louis de Milhau
Miss Elizabeth Laird, R.N.

STAFF

Head Worker

Miss Jessie H. Prest, R.N.

Assistants

Miss Ellen L. Mashinter, R.N.
Miss Lydia Drought, R.N.
Miss Rose Runck, R.N.

Stenographer

Miss Florence D. Ryan
Miss Lillian Parker, R.N. . . . . Summer Work

SEVENTH ANNUAL REPORT OF THE SOCIAL SERVICE DEPARTMENT

To the Board of Managers of the
Hospital for the Relief of the
Ruptured and Crippled,

Gentlemen:

The scope of the work of this Department broadened during this year, as it has in other years since its establishment, and as the advisory board trusts it will continue to do with the help of its faithful friends.

A nutrition class was started in January with one of our workers in charge, and proved a splendid experiment. The mothers were eager to co-operate and continuously brought their children for instruction and advice. The improvement in the children was most gratifying.

Three free beds in the children's wards were placed at our disposal. They were kept constantly filled by patients known to our Department, who required hospital care but could not otherwise have received it. This additional resource proved of greatest value.

We are again grateful to Mr. Vincent Astor, The Lodge of Elks, and to the Salvation Army for the Christmas dinners donated by them.

The two outings at the Children's Aid Society Cottage at Bath Beach, a period of five weeks each, were again tremendously beneficial to two groups of our crippled children. We are grateful to this Society for their co-operation and interest in our Fresh Air Work, and to our generous friends, the members of the A. E. Society, who through their support, made this work possible.

The bulk of our work was as usual, the following up of the cases which are referred to our Workers in the clinic, and in addition there has been given to our Head Worker, the responsibility of deciding after investigation, which patients are entitled to free treatment or appliances.

The growth of the Department and the successful operation of its various functions are due to the enthusiasm of our workers guided by the far sighted vision of Miss Prest.

(Signed) Laura Livingston Davis.

NOTE.—For more detailed report of work done by the Social Service Department, see special report issued under separate cover.

REPORT IN TABULAR FORM OF NEW CASES

For the Year Ending Sept. 30th, 1920

ORTHOPEDIC DEPARTMENT

	No. Cases	Males	Females	Over 21	14 to 21	Under 14	In Patients
Hip-Osteitis	57	29	28	9	11	37	16
Rheumatoid and Osteo-Arth.	70	40	30	41	9	20	16
Cong. Dislocation	87	26	61	17	8	62	37
Neuroses, Troph. Lesions	14	10	4	3	4	7	0
Epiphysitis	14	12	2	3	3	8	0
Ankylosis	2	1	1	1	0	1	0
Quiet Hip	1	1	0	0	0	1	0
Coxa Vara	5	3	2	3	0	2	0
Injuries	67	39	28	21	9	37	12
Spine Osteitis	53	32	21	17	15	21	1
Rheumatoid and Osteo-Arth.	63	30	33	61	2	0	1
Lumbar Potts Disease	56	28	28	19	4	24	0
Lat. and Rhach. Curv. and Dorsel	345	119	226	52	129	164	28
Typhoid Spine	6	4	2	2	3	1	0
Spondylitis	1	0	1	1	0	0	1
Neuroses and Troph. Lesions	8	6	2	6	1	1	0
Injuries and Deformities	104	64	63	62	23	42	7
Coccygodynia	1	0	1	1	0	0	0
Arth. Sacro Iliac	0	0	0	0	0	0	0
Miscellaneous	3	2	1	2	0	1	0
Knee Osteitis	29	17	12	9	4	16	8
Rheu. and Osteo-Arth.	145	50	95	119	7	19	5
Synovitis	28	20	8	18	4	6	4
Hydrops	3	3	0	2	0	1	4
Neuroses and Troph. Lesions	12	3	9	5	1	6	0
Injuries and Ankylosis	168	112	56	101	36	31	12
Def. Following Infect.	1	1	0	0	0	1	0
Sarcoma	1	1	0	0	0	1	0
Cong. Dislocation	28	16	12	13	9	6	2
Knee T. B.	12	5	7	4	2	6	0
Miscellaneous	3	2	1	1	1	1	0
Ankle and Foot Hal Valg.	116	39	77	103	5	8	3
Osteitis	31	18	13	15	4	11	4
Rheu. and Osteo-Arth.	104	38	66	79	14	11	3
Neuroses and Troph. Lesions	16	9	7	10	2	4	0
Metatarsalgia	10	5	5	10	0	0	0
Club Foot	115	67	48	12	7	96	24
Acquired Paral	228	117	111	28	16	184	21
Acquired Non-Paral	47	20	27	11	7	29	0
Traumatic Weak Foot and Arth.	3	1	2	3	0	0	4
Flat Foot	2,658	1,158	1,500	1,929	307	422	53
Metatarsalgia other aff. Ft. and Toes	427	260	167	260	74	93	56
Head, Neck and Upper Ext. Coracoid Burs.	39	16	23	35	1	3	0
Torticollis and Miscellaneous	63	43	20	14	2	47	2
Injuries	311	187	124	168	31	112	5
Aff. Joints of Upper Extremity	217	122	95	95	22	55	29
Head, Neck Osteitis	2	1	1	2	0	0	0

	No. Cases	Males	Females	Over 21	14 to 21	Under 14	In Patients
Head, Neck Osteo-Arth.	17	8	9	15	1	1	0
Rhach. Conds. Malnutrition	7	3	4	0	0	7	0
Rhachitis	102	54	48	0	0	102	6
Knock Knees	160	78	82	3	6	151	19
Bow Legs and Ant. Curv.	351	197	154	11	14	326	22
Other Deformities	26	13	13	6	0	20	0
Osteo-Arth.	10	8	2	6	3	1	1
Bone Lesions Periostitis and Osteitis	24	15	9	15	1	8	0
Osteomyelitis	51	31	20	26	11	14	9
Contusions	2	1	1	1	1	0	0
Tumors	28	10	18	17	5	6	2
Trophic Lesions Specific	8	3	5	3	4	1	2
Other Diseases of Bone	27	14	13	13	2	12	0
Cong. Deform. and Deficiencies	46	28	18	5	4	37	0
Dislocation and Fract. and Inj.	472	330	190	256	52	256	52
Malnutrition	14	7	7	1	0	13	0
Nervous Diseases	35	21	14	3	2	30	3
Diseased cond. of Brain	65	42	33	5	3	67	2
Poliomyelitis	91	50	31	10	18	63	82
Other Dis. Cond. of Spinal Cord	37	20	17	17	5	15	0
Dis. Cond. of Peripheral Nerves	57	44	13	36	1	20	2
Constitutional Diseases	109	58	51	50	10	49	12
Nephritis	1	0	1	0	0	1	0
Injuries to Nervous System	14	7	8	4	1	8	1
Miscellaneous Gluteal Myositis	54	38	16	50	2	2	0
Misc. Arthritis	11	4	7	10	1	0	0
Myalgia	12	0	12	12	0	0	0
Amputation and Gangrene	1	1	0	1	0	0	0
Varicose Veins and Ulcer	270	70	200	263	2	5	1
Sprains, Wounds, etc.	216	139	77	141	19	56	16
Aff. Bursae and Tendons	106	48	58	77	14	15	2
Arthritis	131	46	85	115	7	9	1
Neuritis	66	43	23	59	2	2	0
Myalgia	26	20	6	25	1	0	0
Cellulitis	3	2	1	3	0	0	2
Myositis	46	39	7	43	3	0	0
Not Classified	465	260	205	245	64	166	1
Total	9,090	4,678	4,412	5,005	1,075	3,010	594

REPORT IN TABULAR FORM OF NEW CASES

For the year ending September 30, 1920

HERNIA DEPARTMENT

	No. Cases	Males	Females	Over 21	14 to 21	Under 14	In Patients
Inguinal Herna	1,830	1,525	305	1,072	130	663	231
Femoral Hernia	95	39	56	56	8	31	..
Umbilical Hernia	247	112	135	73	2	153	3
Ventral Hernia	70	18	52	47	2	13	2
Varicocele	94	82	12	48	12	25	..
Hydrocele	140	134	6	44	6	83	10
Floating Kidney	6	0	6	5	0	1	0
Undescended Testis	99	98	1	11	4	75	9
Inguinal Adenitis	30	22	8	11	4	14	0
Scrotal	3	3	0	0	0	3	1
Relaxed Abdomen	279	19	260	277	1	1	0
Orchitis	9	9	0	6	1	2	0
Phimosis	3	3	0	0	0	3	0
Epididymitis	6	5	1	4	2	2	0
Not Classified	617	427	190	347	68	202	1
Total	3,583	2,536	1,047	2,021	248	1,314	270

REPORT OF NEW CASES

For the Year Ending September 30, 1920

OCCUPATIONS

Name	Amount
Advertiser	2
Actor	19
Artist	1
Author	3
Broker	2
Buyer	1
Barber	40
Baker	48
Butcher	60
Bell Boy	16
Bookbinder	7
Bookkeeper	54
Bartender	9
Blacksmith	15
Booker	3
Boxer	1
Conductor	15
Clerk	535
Collector	18
Cook	56
Chauffeur	88
Carpenter	97
Cutter	57
Checker	1
Cable splicer	1
Cabinet maker	2
Cigar maker	2
Coal miner	1
Decorator	7
Druggist	10
Domestic	176
Dressmaker	57
Draftsman	6
Doctor	1
Designer	2
Driver	59
Elevator Operator	45
Errand Boy	20
Electrician	44
Engineer	20
Estimator	1
Expressman	23
Engraver	1
Examiner	6
Embroiderer	10
Factory Worker	295
Fireman	42
Furrier	24
Fisherman	6
Florist	5

Name	Amount
Farmer	15
Glass blower	3
Gardener	11
Glazier	6
Housewife	2,685
Hatter	10
Hair Goods	3
Horseman	1
Insurance Agent	18
Ice Man	1
Inspector	12
Janitor	28
Jeweler	11
Kitchen Man	3
Knitter	10
Laborer	569
Launderer	40
Letter Carrier	14
Lithographer	3
Lecturer	2
Minor	3,871
Machinist	80
Milliner	32
Merchant	7
Musician	13
Motorman	14
Mechanic	32
Messenger	14
Mattress Maker	1
Minister	1
Milkman	2
Merchant Marine	1
Mill-wright	3
Manager	1
No. Occupation	604
Nurse	22
News Man	7
Nun	1
Newspaper Writer	1
Operator	187
Optician	2
Orderly	4
Organ Grinder	1
Painter	85
Porter	67
Presser	90
Printer	48
Policeman	17
Plumber	23
Pedlar	101
Paperhanger	1
Packer	35
Priest	1
Photographer	2

Name	Amount
Pipe Fitter	3
Prison Keeper	1
Route Agent	1
R. R. Guard	9
Rigger	3
Runner	1
Rabbi	2
R. R. Man	20
Student	1,123
Stenographer	72
Salesman	165
Street cleaner	14
Steam fitter	5
School Teacher	24
Seaman	21
Storekeeper	52
Saleslady	33
Social Worker	4
Shoemaker	23
Soldier	3
Tailor	211
Telephone Operator	17
Telegraph Operator	5
Typist	22
Towerman	1
Typewriter Refixer	1
Tinsmith	13
Usher	1
Undertaker	2
Waiter	116
Watchman	51
Window Dresser	1
Waitress	23
Wood Carver	1
Wireless Operator	1
Wheelwright	1

OPERATION REPORT

October 1, 1919, to September 30, 1920

Total 1,256

A. DEFORMITIES FOLLOWING INFANTILE PARALYSIS

I. Stretchings

For Varus	13
" Equino-Varus	17
" Equinus	18
" Equino-valgus	14
" Flexion Contraction of Knee (by Reverse Leverage)	10
" Knock Knee	5

II. Stretching, Plus Tenotomy, Fasciotomy or Myotomy

For Flexion contraction of Hip	22
" Dislocation of Hips	1
" Equinus—Simple Tenotomy	10
" Equinus—Z Tenotomy	14
" Equino-Varus	12
" Equino-Cavus	9
" Scoliosis	7

III. Subcutaneous Osteotomy

For Knock Knee	2

IV. Open Operations

Spine—	
Fusion of Spine for Scoliosis	5
Hip—	
Soutter operation for Flexion deformity	13
Open operation for Adduction contraction	1
Knee—	
Transplantation of the Biceps Femoris for Quadriceps Paralysis	20
Arthrodesis of Knee for Dangle Limb	3
Ankle—	
Astragalectomy	
For Paralysis of Posterior Leg Group or Calcaneo-Valgus. With Transplantation of Peroneal Tendons	27
For Complete Paralysis or Dangle Foot. No Transplantation	42
For Paralysis with Lateral Deformity. Peroneal Tendons not Transplanted	24
Loop Operation	
For Equino-Valgus	24
Transplantation of Tibialis Anticus	
For Varus	9
Transplantation of Tibialis Anticus and Tibialis Posticus	
For Varus	12
Transplantation of Tibialis Posticus	
For Varus	4
Transplantation of Extensor Proprius Hallucis	
For Valgus	6
Transplantation Extensor Longus Hallucis	
For Hammer Toe	1

Operation by Steindler Method		
For Equino-Cavus	10	
" Equino-Varus	8	
Lengthening of Heel Cords		
For Equinus	13	
Shortening of Heel Cords		
For Calcaneus	6	
Total		382

B. DEFORMITIES FOLLOWING LESIONS OF THE NERVOUS SYSTEMS OTHER THAN INFANTILE PARALYSIS

I. Spastic Contractions		
Hip—		
Flexion contraction—Stretching	8	
Spastic Adduction—Transplantation of the Trochanter	1	
Knee—		
Stretching—Flexion Contraction	1	
Spastic Flexion Contractions Treated by Transplantation of Hamstring Muscles to Patella	3	
Ankle—		
Equinus		
Stretching	5	
Open Lengthening of Tendo Achillis	14	
Subcutaneous Tenotomy	1	
Astragalectomy for Dangle Foot Following Fracture of the Spine	1	
Equino-Varus		
Transplantation of Tibialis Anticus and Posticus to Outer Side of Foot	4	
Shoulders—		
Erb's Palsy—Stretching	7	
Excision Wrist Joint for Obstetrical Paralysis	1	
Tendon Transplantation at Wrist Joint for Obstetrical Paralysis	1	
Total		47

C. FRACTURES, DISLOCATIONS AND THEIR SEQUELAE

I. Treatment by Manual Correction		
Neck of Femur, Abduction Treatment	17	
Humerus	10	
Radius	5	
Ulna	1	
Phalanges	1	
Oscalcis	1	
Spine	1	
II. Treatment by Open Operation		
Humerus	9	
Radius	13	
Olecranon Process	5	
Hand	4	
Elbow	3	
Phalanges	1	
Ilium	1	

Neck of Femur—Reconstruction Operation	10	
Patella	1	
Tibia and Fibula	2	
Tibia	6	
Pott's	6	
Oscalcis	2	
Clavicle	1	
Colles'	1	
Spine	2	
Tarsus	1	
III. Dislocations		
Shoulder	2	
Phalanges	1	
Hip	3	
Patella	2	
IV. Complications		
Equinus Deformity Stretching	3	
Angular Projection of Bone from Fibula Removal	1	
Traumatic Bowlegs	1	
Total		117

D. COMPLICATIONS OF AND DEFORMITIES FOLLOWING TUBERCULOUS DISEASE OF BONES AND JOINTS

I. Spine		
Albee Operation	6	
Aspiration of Abscess	1	
Drainage of Abscess	8	
II. Hip		
Stretching for Flexion and Adduction Deformity	13	
Subtrochanteric Osteotomy for Flexion and Adduction Deformity	19	
Drainage of Abscess	11	
III. Knee		
Manipulation by Reverse Leverage	1	
Exploration and Drainage	5	
IV. Ankle		
Astragalectomy	3	
Drainage of Abscess	5	
V. Arm		
Resection of Head of Humerus	1	
Total		73

E. NON-TUBERCULOUS AFFECTIONS OF BONES AND JOINTS AND THEIR SEQUELAE

I. Osteomyelitis		
Excision of Diseased Tissues		
Femur	12	
Tibia	7	

Fibula	3	
Humerus	2	
Radius	1	
Ilium	1	
Index Finger	1	
II. Correction by Stretching of Deformity Following Osteomyelitis		
Spine	1	
Fingers	1	
Elbow	1	
Wrist	1	
III. Arthritis of Hip		
Stretching for Flexion and Adduction Deformity	12	
Subtrochanteric Osteotomy for Flexion Adduction Deformity	2	
Arthrodesis to Obtain Ankylosis	4	
Arthroplasty for Ankylosis of Hip	1	
Arthroplasty for Subluxation of Hip	1	
IV. Arthritis of Knee		
Stretching by Reverse Leverage for Flexion De-Deformity	12	
Drainage	12	
V. Leg		
Periostitis of Tibia—Open operation	2	
Stretching	1	
VI. Arthritis of Shoulder		
Stretching	1	
VII. Jaw		
Excision of Condyles of Inferior Maxilla for Ankylosis	2	
Total		81
F. CONGENITAL DEFORMITIES		
I. Hip—Dislocations		
Reduced by manipulation	62	
Enlargement of Acetabulum	1	
II. Knee—Flexion Deformity		
Correction by Open Operation	3	
Correction by Manipulation	2	
III. Ankle—Club Foot		
Correction by Stretching, Tenotomy and Fasciotomy	44	
Correction by Wedge Osteotomy	17	
Correction by Steindler method	3	
Correction by Ober method	3	
IV. Neck—Torticollis		
Correction by Open Operation	4	
Forcible correction	3	

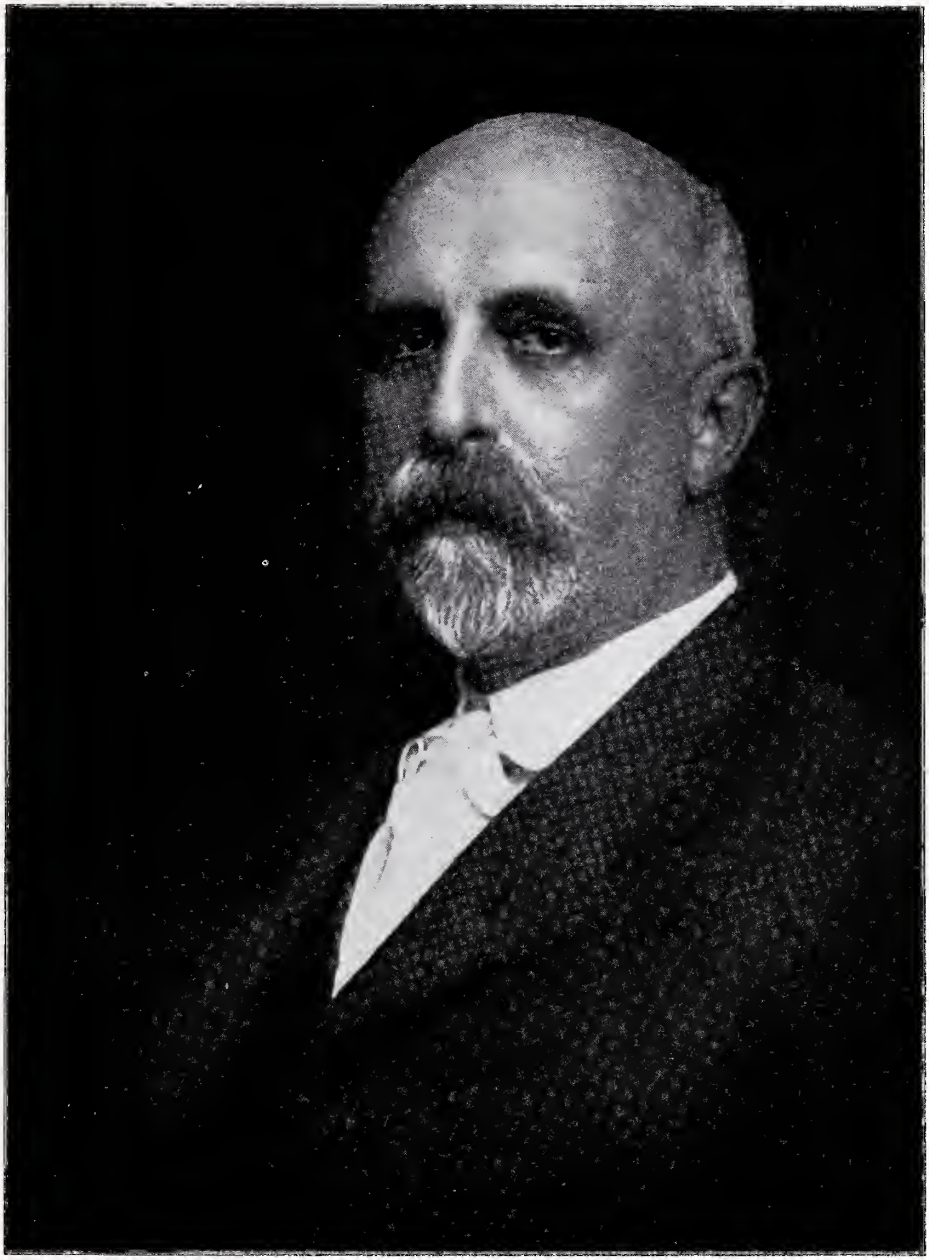

Dr. Virgil P. Gibney, Surgeon in Chief, who has devoted himself to the welfare of the cripples, and connected with the Institution since 1872

V. Hand—Webfingers

Correction by Open Operation	1	
Arthrodesis of Wrist	1	
Open operation for contracted fingers	6	
Open operation for congenital deformity elbow	3	
Total		152

G. ACQUIRED DEFORMITIES

I. Rigid Flat Feet

Correction by Manipulation	16	
Correction by Manipulation and Achillotomy	4	

II. Hallux Valgus

Open operation; Removal of Part of Internal Condyle of 1st Metatarsal Bone	19	
Stretching of Big Toe	1	

III. Contracted Toes

Excision of Head of Metatarsal Bones	8	
Tenotomy of Dorsal Flexor Tendons	3	
Wedge Osteotomy of Toe	1	
Amputation of Toe	4	
Total		186

H. RACHITIC DEFORMITIES

I. Knock Knees

Correction by Osteoclasis	5	
Subcutaneous Supracondylar Osteotomy	38	
Osteotomy of Tibia	27	

II. Bowlegs

Osteoclasis	9	
Subcutaneous Osteotomy	42	
Wedge Osteotomy	9	
Total		130

I. MISCELLANEOUS

Dislocation Semilunar Cartilage—Removal by Open Operation	8
Exostoses of Heel	8
Fusion of Spine for Non-Paralytic Scoliosis	2
Cancer of Hip	1
Sarcoma of Radius, Curettage	1
Hematoma—Deltoid	1
Bursitis Tendo-Achillis	1
Oxygen Injection of Knee	1
Ingrown Toe Nail	4
Varicose Veins	3
Repair of Wrist Tendons	2
Ulcers	6
Popliteal Abscess	7
Lumbo-Sacral Abscess	1

Amputation of Thumb	6
Removal of Deposit in Quadriceps and Suture of Tendon	1
Removal of Cyst from Sacral Region	1
Plastic Operation of Heel	2
Amputation of Femur for Sarcoma	2
Removal of Glands for Axillary Adenitis	1
Skin Graft of Thigh	1
Excision Scar Contraction of Hand	1
Plastic Operation—Bat Ears	1
Excision of Wart on Hand	1
Suture and Drainage of Amputated Fingers	1
Plastic Operation for Burns	1
Stretching for Sacro-iliac Strain	1
Forcible Correction for Contraction Following Burn	1
Excision Infected Hand	1
Removal Exostosis Metatarsal Bone	1
Manipulation for Hysterical Hip	1
Removal Gluteal Bursae	2
Reamputation of Humerus	1
Fixation of Slipping Patella	1
Incision Drainage Abscess of Foot	2
Displaced Sesamoid Bone of Foot	1
Incision and Drainage Abscess Jaw	1
Excision Osteoma Fibula	2
Exploration Old Injury of Knee	1
Incision and Drainage Multiple Abscesses	1
Incision and Drainage Gluteal Abscess	4
Exploration Peroneal Nerve	1
Incision and Drainage Abscess of Ankle	1
Total	88

HERNIA DEPARTMENT

OPERATIONS

For the Year Ending September 30, 1920

Inguinal Hernia	840
Femoral Hernia	37
Ventral Hernia	8
Undescended Testicles	36
Adenoids and Tonsils	68
Hydrocele	32
Varicocele	11
Appendectomy	11
Umbilical Hernia	10
Lumbar Hernia	0
Circumcision	8
Orchiopexy	0
Hemorrhoids	2
Inguinal Glands	4
Tuberculous Cervical Glands	7
Varicose Veins	2
Strangulated Hernia	3
Nephrectomy	1
Cholecystotomy	2
Hysterectomy	1
Cystopery	1
Skin Grafts	7
Amputation of Breast	1
Tenonhapy	1
Abcess of Thigh	1
	1094

TABLE OF OPERATIONS PERFORMED AT THE HOSPITAL FOR RUPTURED & CRIPPLED FROM 1906 to 1920

Year	Orthopedic Dept.	Hernia Dept.	Total
1906	544	186	730
1907	574	241	815
1908	459	235	694
1909	544	283	827
1910	613	327	940
1911	492	353	845
1912	584	438	1,012
1913	683	481	1,164
1914	864	489	1,985
1915	1,032	464	1,496
1916	994	561	1,555
1917	867	478	1,344
1918	1,162	374	1,536
1919	1,380	728	2,108
1920	1,256	1,094	2,350

REPORT OF THE LABORATORY

For the Year Ending September 30, 1920

Urines Examined	2960
Blood Examinations	64
Pus	32
Bacteria Counts	132
Cultures	73
Sputas	6
Stools	4
Wasserman Tests	146
Gon. Comp. Fixation	6
Vaccines Prepared	10
Vaginal Smears	31
Blood Cultures	5
Throat Cultures	340
Tissues	69
Spinal Fluids	20
Joint Fluids	11
Transfusion Tests	2
Ligatude Tests	12
Urine for Typhoid	1
Stool for Typhoid	1
Chest Fluid	1
Globulin Test	1
Widal Test	1

F. M. JEFFRIES, M.D.

DENTAL REPORT

For the Year Ending September 30, 1920

INDOOR DEPARTMENT

No. of Patients Treated	274
Visits	551
Examinations	295
Cleanings	110
Extractions	297
Amalgam Fillings	71
Cement Fillings	244
Zinc Oxide Temporary	24
Treatments	20

REPORT OF X-RAY DEPARTMENT

For the Year Ending September 30, 1920

Radiographs	2843
Photographs	1840
Treatments	48
Lantern Slides	400
Prints from Radiographs	300

REPORT OF MASSAGE AND MECHANO-THERAPY

Résumé of report of cases treated with Massage and Mechanical Therapy in the Wards, Dispensary and Zander Departments of the Hospital of the Ruptured & Crippled from October 1, 1919 to October 1, 1920.

CASES TREATED	Discharged Cured	Improved	Unimproved
Hip	4	13	3
Spine	1	4	1
Knee	7	26	10
Ankle and Foot	5	18	7
Head, Neck and Upper Extremity	18	55	5
Rachitic Deformities	..	2	..
Bone Lesions	67	83	..
Nervous Disorders	2	68	5
Convalescence	6	..	..
Unclassified—Sprains, Bursae, Tendons	25	54	9
Totals	135	323	40

Total Disch. cured—improved and unimproved	498
Continuing treatment	152
Discontinued treatment	381
In Nerve Department Patients	70
In Zander Department Patients	25
Total number of patients in all departments	1126
Number of treatments in wards	1672
Number of treatments in Dispensary	9181
Number of treatments in Nerve Department	1050
Number of treatments in Zander Department	375
Total number of treatments in all departments	12,278

October 1, 1920. AXEL C. HALLBECK

COMPARATIVE STATEMENT OF STATISTICS

For the Year Ending September 30, 1919 and 1920

HOSPITAL WARDS

	1919	1920	
PATIENTS IN HOSPITAL FIRST OF YEAR:			
Girls	53	46	
Boys	65	82	
Women	15	17	
Men	118	29	
Total	—	251—	174
PATIENTS ADMITTED DURING YEAR:			
Girls	368	441	
Boys	498	747	
Women	181	268	
Men	766	632	
Total	—	1,813—	2,088
TOTAL PATIENTS TREATED DURING YEAR:			
Girls	435	487	
Boys	559	829	
Women	192	285	
Men	787	661	
Total	—	1,973—	2,262
PATIENTS DISCHARGED DURING YEAR:			
Cured	797	1,019	
Improved	970	943	
Unimproved	59	68	
Died	18	14	
Not Treated	31	61	
Total	—	1,875—	2,105
PATIENTS IN HOSPITAL END OF YEAR:			
Girls	46	49	
Boys	84	53	
Women	18	17	
Men	33	38	
Total	—	181—	157
TOTAL PATIENTS, DAYS TREATMENT:			
Endowed and Free Bed Days	19.8	23.1	
Pay Days	1.1	76.9	
City Days	79.1	...	
Total	—100%	—100%	
AVERAGE PATIENTS PER DAY:			
Endowed and Free Beds	40.9	36.49	
Pay Days	164.6	121.51	
City Days	2.1	...	
Total	—207.6	—158.00	
Average Time per Patient in Hospital	38.0	25.00	
Daily Average Cost per Patient	2.40	3.825	

DISPENSARY

Total Number New Cases	13,616	12,889
Average Number Per Day	45.4	35.6
Number of Subsequent Treatments	39,280	34,245
Average Number Per Day	131	93.8
Total Number Treatments	52,896	47,134
Average Number Per Day	176.3	127
Daily Average Cost per Dispensary Patient	1.09-3	1.55-2

SUMMARY

Total Patients Treated During Year in all Departments	54,709	49,396
Average Patients Per Day in All Departments	183	135
Daily Average Number of Employees Boarded in Hospital	141	140
Daily Cost per Capita for Provisions for all Persons Supported	0.40-3	0.59-1

COMPARATIVE STATEMENT OF OPERATING EXPENSES

For the Years Ending September 30, 1919 and 1920

	1919		1920	
ADMINISTRATIVE EXPENSES:				
Salaries, Officers and Clerks	$7,514.45		$7,312.80	
Office Expenses	725.54		1,261.90	
Telephone and Telegraph	1,067.68		722.39	
Stationery, Printing and Postage, Including Appeals and Patients' Records	6,337.55		14,460.15	
		$15,645.22		$23,757.24
PROFESSIONAL CARE OF PATIENTS				
SALARIES AND WAGES:				
Physicians	$625.00		$1,410.00	
Supt. of Nurses and Nurses	17,432.15		22,279.75	
Special Nurses	5,036.22		7,686.50	
Ward Employees	2,369.30		2,186.05	
		$25,462.67		$33,562.30
DISPENSARY:				
Salaries and Labor	$9,436.95		$14,276.20	
Supplies	1,519.33		2,312.65	
		$10,956.28		$16,588.85
MEDICAL AND SURGICAL SUPPLIES:				
Apparatus and Instruments	$895.84		$1,619.49	
Medical Supplies	2,812.46		3,232.68	
Surgical Supplies	14,060.20		20,096.04	
Alcohol, Liquor, Wines, etc.	673.31		130.18	
		$18,441.81		$25,078.39
BRACE SHOP:				
Salaries and Labor	$12,496.40		$12,805.45	
Salaries and Labor—Sewing Room	3,389.70		3,946.30	
Supplies	4,413.62		6,027.33	
		$20,299.72		$22,779.08
Total Professional Care of Patients		$75,160.48		$98,008.62
DEPARTMENT EXPENSES				
PATHOLOGICAL LABORATORY:				
Salary	$41.14		$1,200.00	
Supplies	....		261.16	
		$41.14		$1,461.16
X-RAY AND PHOTOGRAPHY:				
Salary	$1,015.00		$1,087.00	
Supplies	1,722.80		3,237.86	
		$2,737.80		$4,324.86
HOUSEKEEPING:				
Salaries and Labor	$19,530.73		$25,780.66	
Supplies	11,465.20		15,462.87	
		$30,995.93		$41,243.53

KITCHEN:				
Labor	$1,192.20		$1,392.75	
Supplies	1,233.24		967.81	
		$2,425.44		$2,360.56
LAUNDRY:				
Labor	$4,912.20		$5,607.76	
Supplies	1,297.47		1,580.16	
		$6,209.67		$7,187.92
STEWART'S DEPARTMENT:				
Labor	$371.50		$392.00	
PROVISIONS:				
Bread	4,608.35		4,374.29	
Milk and Cream	8,631.24		7,812.68	
Groceries	10,909.48		12,639.68	
Butter and Eggs	12,014.15		11,702.04	
Fruit and Vegetables	4,200.92		5,914.06	
Meat, Poultry and Fish	25,900.68		22,792.27	
		$66,636.32		$65,627.02
		$109,046.30		$122,205.05

GENERAL HOUSE AND PROPERTY EXPENSE

Gas	$403.20		$322.01	
Electric Lighting	1,534.27		2,055.43	
Fuel, Light and Waste	18,036.22		19,855.39	
Maintenance, Real Estate Building	8,656.58		8,521.96	
Maintenance, Machiner and Tools	5,672.83		7,990.66	
Plumbing, Steam Fitting, etc.	4,682.56		5,355.76	
		$38,985.66		$44,101.21
Total General House and Property Expenses		38,985.66		44,101.21
Total Administration Expense		15,645.22		23,757.24
Total Professional Care of Patients		75,160.48		98,008.62
Total Department Expenses		109,046.30		122,205.05
Total Operating Expenses		$238,837.66		$288,072.12
CORPORATION AND OTHER CURRENT EXPENSES:				
Salaries	$780.00		$784.00	
Stationery, Printing and Postage	497.50		149.40	
Legal Expenses	....		486.96	
Insurance	1,280.02		726.76	
Accrued Interest	....		6.20	
Miscellaneous	1,626.25		1,664.65	
		$4,183.77		$3,817.97
GRAND TOTAL CURRENT EXPENSES		$243,021.43		$291,890.09

COMPARATIVE STATEMENT OF REVENUE RECEIVED

For the Year Ending September 30, 1920

REVENUE

	1919		1920	
HOSPITAL RECEIPTS:				
Ward Pay Patients	$114,110.33		$98,614.39	
Dispensary Patients	36,688.98		45,936.73	
Miscellaneous	1,350.54		2,406.15	
City Patients	526.82		....	
Total Hospital Receipts		$152,676.67		$146,957.27
OTHER SOURCES:				
Donations from Individuals to Meet Current Expenses	$26,161.33		$38,250.03	
United Hospital Fund of New York	7,653.67		18,053.60	
Income from Investments Held in Endowed Bed Fund	3,085.00		3,072.50	
After Care Committee	570.15		67.20	
Income from Investments in General Endowment Fund	34,399.16		36,322.94	
Miscellaneous	919.32		630.33	
		$72,788.63		$96,396.60
GRAND TOTAL CURRENT REVENUE		$225,465.30		$243,353.87
EXCESS OF CURRENT EXPENSES OVER CURRENT REVENUE		17,556.13		48,536.22
		$243,021.43		$291,890.09

JOHN S. MELCHER,
Treasurer.

CLOTHING FUND

To Provide Destitute Children in the Hospital with Clothing

DISBURSEMENTS

1919			
Dec.	11	To bill of James McCutcheon & Co.	$110.50
1920			
Jan.	8	To bill of J. H. Block & Co.	97.00
Apr.	8	To bill of E. L. Winn	204.75
Apr.	8	To bill of James McCutcheon & Co.	39.84
July	8	To bill of J. H. Block Co.	128.75
July	8	To bill of James McCreery & Co.	134.10
			$714.94

RECEIPTS

1920			
Sept.	30	Paid from Cash Legacies Account	$714.94

JOHN S. MELCHER,
Treasurer.

MAGGIE L. KNAPP FUND

1920			
Sept.	30	Balance in Hand	$144.47

JOHN S. MELCHER,
Treasurer.

THANKSGIVING FESTIVAL FUND

DISBURSEMENTS

Dec.	11	To bill of Maier & Co., Inc.	$148.80
		To bill of Edward Boker, Inc.	29.35
		To bill of Schiff & Ligl	7.60
		To bill of Louis F. Mazetti	39.60
		To bill of Willy Heinz	15.00
		To bill of John Buckle, Inc.	35.75
			$276.10

RECEIPTS

1920			
Sept.	30	Paid from Cash Legacies Account	$276.10

JOHN S. MELCHER,
Treasurer.

CHRISTMAS FESTIVAL FUND

DISBURSEMENTS

1919			
Dec.		To Cash for Christmas Gratuities for employees	$306.50
1920			
Jan.	8	Paid bills for printing, poultry, fruit, vegetables, pies, ice cream, trees and dressing, electric supply, gifts for children, etc.	$658.93
			$965.43

RECEIPTS

1919			
Dec.	30	From Mrs. R. A. Brandreth	$ 25.00
		From Edgar N. Sedman	5.00
		From Frank H. Simmons	25.00
		From Adrian Iselin	100.00
		From E. C. Fink	10.00
		From Mrs. Henry Holt	10.00
		From F. Osborn	25.00
		From Marion Ross	2.00
		From Mrs. Maria L. King	25.00
		From Guy B. Johnson	30.00
		From F. Kingsbury Curtis	25.00
1920			
Sept.	30	Paid from Cash Legacies Account	683.43
			$965.43

JOHN S. MELCHER,
Treasurer.

SCHOOL FUND

RECEIPTS

1920			
Sept.	30	Amount received from the City of New York during the year 1919-1920	$189.58
Sept.	30	Received from Cash Legacies Account to cover deficit	758.57
			$948.15

DISBURSEMENTS

1919				
Oct.	9	September	Salaries	$162.00
Nov.	13	October	Salaries	127.85
Dec.	11	November	Salaries	62.00
1920				
Jan.	8	December	Salaries	$115.30
Feb.	11	January	Salaries	62.00
Mar.	11	February	Salaries	62.00
Apr.	8	March	Salaries	62.00
May	13	April	Salaries	62.00
June	10	May	Salaries	62.00
July	8	June	Salaries	62.00
Aug.	12	July	Salaries	54.50
Sept.	9	August	Salaries	54.50
				$948.15

JOHN S. MELCHER,
Treasurer.

OPEN-AIR FUND

RECEIPTS

1920			
Mar.	30	Mrs. Myndert Starin	$ 25.00
Apr.	30	Mrs. Nathaniel Witherell	50.00
May	31	Mrs. W. B. Williams	15.00
Sept.	30	Transferred from Cash Legacies Accounts	85.30
			$175.30

DISBURSEMENTS

1919				
Oct.	9	Nurses at Robins' Nest	$ 72.00	
		Incidentals	19.05	
				$ 91.05
Nov.	13	Nurses at Robins' Nest	$ 72.00	
		Incidentals	12.25	
				84.25
				$175.30

JOHN S. MELCHER,
Treasurer.

SOCIAL SERVICE FUND

RECEIPTS

1919			
Dec.	31	Havens Relief Fund	$650.00
1920			
Jan.	30	Mrs. William Church Osborn	1,020.00
Sept.	30	Received from Cash Legacies Account	4,499.19
			$6,169.19

DISBURSEMENTS

1919				
Oct.	9	Salaries	$362.50	
		Incidentals	84.40	
				$446.90
Nov.	13	Salaries	$479.70	
		Incidentals	33.74	
				513.44
Dec.	11	Salaries	$450.00	
		Incidentals	31.04	
				481.04
1920				
Jan.	8	Salaries	$450.00	
		Incidentals	27.81	
				477.81
Feb.	11	Salaries	$450.00	
		Incidentals	45.24	
				495.24

Mar.	11	Salaries	$450.00	
		Incidentals	257.32	
				707.32
Apr.	8	Salaries	$460.00	
		Incidentals	49.38	
				509.38
May	13	Salaries	$460.00	
		Incidentals	37.97	
				497.97
June	12	Salaries	$460.00	
		Incidentals	30.23	
				490.23
July	8	Salaries	$460.00	
		Incidentals	50.04	
				510.04
Aug.	12	Salaries	$460.00	
		Incidentals	61.60	
				521.60
Sept.	9	Salaries	$460.00	
		Incidentals	58.22	
				518.22
				$6,169.19

JOHN S. MELCHER,
Treasurer.

RUSSELL SAGE DENTAL ENDOWMENT FUND

RECEIPTS

1919			
Oct.	1	Balance	$1,671.22
1920			
Sept.	30	Interest on securities	656.00
			$2,327.22

DISBURSEMENTS

1919				
Oct.	9	Salaries		$ 72.00
Nov.	13	Salaries		87.00
Dec.	11	Salaries		87.00
		Supplies		11.90
				98.90
1920				
Jan.	8	Salaries		87.00
Feb.	11	Salaries	$ 87.00	
		Supplies	3.60	
				90.60
Mar.	11	Salaries	$ 87.00	
		Supplies	3.70	
				90.70

Apr.	8	Salaries		87.00
May	13	Salaries		87.00
June	10	Salaries	$ 87.00	
		Supplies	8.20	
				95.20
July	8	Salaries		87.00
Aug.	12	Salaries		87.00
Sept.	9	Salaries		87.00
Sept.	30	Balance in Hand		1,270.82
				$2,327.22

JOHN S. MELCHER,
Treasurer.

GENERAL DEFICIT FOR THE YEAR

Deficit for the year in Current Expenses of the Hospital		$48,536.22
Deficit for the year in Current Expenses of the following Funds:		
Open Air Fund	$ 85.30	
School Fund	758.57	
Thanksgiving Festival Fund	276.10	
Christmas Festival Fund	683.43	
Clothing Fund	714.94	
Social Service Fund	4,499.19	
		7,017.53
Deficit for the year		$55,553.75

JOHN S. MELCHER,
Treasurer.

During the year ending Sept. 30, 1920, the Hospital received legacies aggregating $62,234.12, of which $55,553.75 was applied towards the deficit of the running expenses of the Hospital for the year, leaving a balance of only $6,680.37 to the credit of our General Endowment Fund.

JOHN S. MELCHER,
Treasurer.

CERTIFICATE OF AUDITING COMMITTEE

The Auditing Committee report that they have caused the foregoing accounts of the Treasurer to be examined by Messrs. Djorup & McArdle, certified public accountants, and that said accountants report that the said accounts are properly vouched and that the Treasurer's books are correct and in proper shape.

The Auditing Committee further report that they have examined and counted the securities of the Hospital and found them in good order as represented on the books as of Sept. 30, 1920.

FRANK H. SIMMONS,
J. MORGAN WING,
Auditing Committee.

CONTRIBUTORS TO THE SUPPORT OF THE INSTITUTION

Each annual contributor of five dollars and upward shall be entitled to recommend out-door patients.

Each contributor of fifty dollars and upward, at one time, shall have for life the privilege of an annual contributor.

Each contributor of five hundred dollars and upward, at one time, shall be denominated a Patron of the Society, and be entitled to the privileges of the foregoing contributors.

FREE BEDS

1. A donation of three thousand dollars shall entitle the donor, during life, to place a child in the Hospital for treatment; and when such child is removed to place another in its stead.

2. A donation or bequest of seven thousand five hundred dollars shall entitle the giver (as soon as the money is received) to the above rights in perpetuity; the rights to be transmitted in writing or by will, otherwise to cease.

3. The payment of one hundred dollars entitles the contributor to the treatment of an indigent patient in the Hospital for one year, or such a patient for every hundred dollars paid to the Institution.

FREE BEDS

FOUNDERS OF FREE BEDS BY THE CONTRIBUTION OF FIVE THOUSAND DOLLARS

Gifford, Mrs. Ellen M.
Knight, in memory of Jas. Knight, M.D.
Bliss, George, in memory of his daughter.
Fraser, Mrs. Anna M., in memory of her father and mother, Hanson K. and Emma B. Corning.
Avery, Mrs. Mary A., in memory of her son Henry Ogden Avery.
Griswold, Mrs. Lydia A., in memory of her husband George Griswold.
Field and Bishop, Cortlandt de Peyster, and Florence Van Cortlandt, in memory of Mary Elizabeth de Peyster.
Farrar, Mrs. Sarah J., in memory of her father and mother, Horace and Sarah G. Theall.
Bishop, Mrs. David Wolfe, in memory of her husband David Wolfe Bishop.
Currier, Estate of Laura, in memory of Walter B. Currier.
Eustis, George Morris.
Agnew, Alexander, McL., in memoriam.
Watson, Miss Emily A., in memory of John Watson.
Watson, Miss Emily A., in memory of Marcy L. Watson.
Watson, Miss Emily A., in memory of Mary J. Walker.
Brown, Mrs. George Hunter, in memory of her daughter, Millie.
Currier, Edward West, in memory of Nathaniel Currier.
Currier, Edward West, in memory of Eliza W. Currier.
Currier, Edward West, in memory of West Currier.
Currier, Edward West, in memory of Edward W. Currier.
Tillotson, Emma L., in memory of Millard Glenn Tillotson.
Martin, Jane A., in memory of Walter A. Martin.
Thorne, Phoebe Anna.
Harnett, Katherine I. D., in memory of Tommie S. Donald.
*Clark, Marian de Forest, to be known as the "Julian Bouton Clark Bed."
Dellinger, Mary A., in memory of her niece Lulie Dexter.
Wall, W. W., in memory of Louis Eugene Wall.
Wendel, Georgiana G. R., in memory of her sister Augusta Wendel.
Wendel, Georgiana G. R., in memory of Josephine Wendel.

* $7,500.

PATRONS OF THE SOCIETY

By the Contribution of Five Hundred Dollars at One Time

Abbe, George W.
Agnew, Alexander McL.
Andrews, Loring
Arnold, Benjamin G.
Aspinwall, Wm. H.
Aymar, Benjamin
Baldwin, John C.
Banker, James H.
Battell, Joseph
Bayard, Robert
Beers, Robert
Bennett, Josiah S.
Bliss, George
Bliss, Walter P.
Bonner, Robert
Bradford, Wm. H.
Brown, Julia E.
Brown, Stewart
Byron, Robert
Caswell, John
Colgate, Robert
Cooper, Peter
Corning, Erastus
Corning, H. K.
Crane, Clarisa L.
Cromwell, Mrs. Wm. Nelson
Denistoun, Wm.
Denny, John T.
Denny, Thomas
Dickie, E. P.
Dodd, John M.
Dodge, A. M.
Dodge, Wm. E.
Dubois, Dr. Abram
Eno, A. R.
Faile, Thomas H.
Fisk, Harvey
Fraser, Mrs. Anna M.
Gautier, Josiah H.
Gelston, Miss Mary J.
Gifford, Mrs. Ellen M.
Gray, Horace
Green, John H.
Green, Mrs. John H.
Hartley, Robert M.
Hatch, A. S.
Haven Relief Fund Society
Hayes, R. Somers
Hewitt, Abram S.
Hoffman, S. V.
Iselin, Adrian, Jr.
Iselin, Adrian
Lorillard, Peter
Low, A. A.
Macy, Wm. H.
Macy, Wm. H., Jr.
Marquard, Frederick
Matthews, Edward
McLean, Mrs. James
Milbank, Jeremiah
Milbank, Mrs. Jeremiah
Morgan, E. D.
Norrie, Adam
Osborn, Wm. Church
Osborn, Mrs. Wm. C.
Osborn, Wm. H.
Patton, William
Phelps, John J.
Phipps, Henry
Potter, Orlando B.
Potter, Frederick
Pryor, Edmund H.
Redmond, Miss Estelle L.
Redmond, Geraldyn
Redmond, Mrs. Geraldyn
Rhinelander, Wm. C.
Rogers, H. H.
Rogers, Miss Millicent G.
Rooseveldt, C. V. S.
Rose, Chauncey
Rose, Henry
Ross, Alexander
Sage, Mrs. Russel
Sampson, Joseph
Sheafe, J. E.
Sheldon, Edward W.
Shepard, Mrs. Finley J.
Sloane, Wm.
Smith, Miss Elizabeth
Spencer, Mrs. C. L.
Spofford, Paul
Stewart, Alexander T.
Stewart, Mrs. A. T.
Stewart, John
Stokes, James
Stone, Miss Margaretta Carl
Stuart, Alexander
Stuart, R. L.
Sturgis, Arthur P.
Sturgis, Jonathan
Styles, Mrs. Samuel De Witt
Suydam, James
Swan, Otis D.
Terbell, Mrs. Ruth
Thorne, Jonathan
Trumbull, Frank

PATRONS OF THE SOCIETY—Continued

Isham, Wm. B.
Jaffray, Edward S.
Jennings, Walter
Jessup, Morris K.
Jones, A. Kingsland
Keith, Mary Ann
Kennedy, John S.
Kennedy, Robert Lenox
Knight, James, M. D.
Lenox, Miss Henrietta A.
Lenox, James
Lord, Thomas
Terbell, Henry S.
Tiedeman, Theodore
Tucker, Carll
Tucker, Mrs. Carll
Villars, Carola L. de Langiers
Walker, John Hanson
Western, Edward
Wetmore, A. R.
White, Eli
Willets, John T.
Willets, Samuel
Wolfe, John David
X. A.

LIST OF CONTRIBUTORS DURING THE CURRENT YEAR

Baker, Mrs. Geo. B.
Boyd, R. E.
Federation for the Support of Jewish Phil. Soc.
Gould, Edwin
Huntzinger, Ada F.
Hammersley, Gordon L.
Jennings, Mrs. R. E.
Mitchell, A. M.
Pierce, A. Y.
Slaybark, J.
Smathers, E. E.
Stong, Mrs. J. R.
Troescher, A. F.
Davidson, H. P.
Tweed, Mrs. W. W.
Binney, Alice L.
Colgate, William
Hardenberg, W. P.
Kane, Mrs. E. T.
Pond, Miss F. L.
Ryan, John D.
Strusberg, Wm.
Smith, Thomas F.
The Third Panel Sheriff's Jury
Tucker, Mrs. Carll
Tiedeman, Theo.
Alphanso P. Pettis
Baumert, F. J.
Brown, Bayard M.
Bliss, Walter P.
Burns Bros.
Delano, Eugene
Eidlitz, Robert James
Gallatin, Mrs. A. H.
Harriman, Mrs. Mary W.
Hay, Clarence L.
Melcher, John S.
Miller, G. Macculloch
McLane, Guy R.
Osborn, Mrs. William Church
Richard, Mill Elvine
Straight, Mrs. Willard
Stokes, Mrs. Helen T. Phelps
Scrymser, Mrs. J. A.
Taylor, Chas.
Villars, Countess de Langee
Whitehouse, L. H.
Young, Richard
Caster, Mrs. E. W.
Clark, Ambrose F.
Dodge, Mrs. C. H.
Dodge, Cleveland H.
Douglas, Walter
Hollander, L. P. & Co.
Iselyn, Mrs. C. O. D.
Keep, Mrs. Chas. H.
Leeds, Mrs. W. M.
McLean, Mrs. James
Pyne, Mrs. M. T.
Peters, Sam T.
Sevvelle, Miss Grace
Strauss, Chas.
Schiff, Jacob
Valentine, L. G.
Valentine, Mrs. P. A.
Vanderbilt, Mrs. William K.
Dickey, Mrs. Charles D.
Mayer, Mrs. Joseph G.
Brown, Vernon C. & Co.,
Dunham, Mrs. Ed. R.
Harkness, Anna M.
Harkness, Ed. S.
Mills, Ogden
Potter, Miss B.
Pond, Miss Florence T.
Schnakenberg, D.
Ward, J. G.
Grace, J. P.
Welch, Thos. B.
Davidson, Henry P.
Nollman & Co.
Osborn, Frederick
Stursbery, Mrs. Albert H.
Ward, Artemas
Loyal Workers
Devoe, Harriet E.
Dexter, Geo. M.
Goethals, Geo. W.
Isler, Paul A.
Keaf, A. M.
Meyerson, Jose G.
Maguire, J. D.
Oakley, Mary
Phelleps, A. L.
Sleane, Wm.
Snowden, James H.
Strong, James H.
Whitehouse, J. H.

LIST OF CONTRIBUTORS—1919-1920

October 1919

Alper, B. E.	$ 5.00
Alperstern, H.	3.00
Anagnostropoulos, Thomas	5.00
Andrews, Mr. & Mrs. C. S.	5.00
Anderson, Mrs. M.	2.00
Anonymous	2.00
Apffel, Phil & Co.	1.00
Ascher, H. M.	25.00
Assman, F. M.	2.00
Auchincloss, John W.	20.00
Bacaidi, M.	1.00
Baker, Mrs. Geo. B.	50.00
Baker, Mrs. R.	5.00
Ballard, Mrs. E. L.	25.00
Barker, Mrs. E. F.	5.00
Barnett, Mr. & Mrs. M.	10.00
Barthen, Chas. B.	1.00
Baum, M.	1.00
Baxter, Mrs. Wm. K.	10.00
Bayard, L. B.	10.00
Beach, G.	10.00
Beecher, Anne, M. T.	2.00
Beeler, J. A.	10.00
Benjamin, M. T.	10.00
Bethlehem Day Nursery	1.00
Binney, Alice S.	25.00
Blair, James A.	5.00
Boettner, H. C.	2.00
Boyd, R. E.	50.00
Bowes, W.	10.00
Bushwell, J. A.	2.00
Brooks, B. G.	25.00
Binner, Madam	3.00
Cavallaro, Marie	1.00
Chapman, Minnie L.	2.00
Charles, Mrs. E. T.	10.00
Clarke, Wm. H.	1.00
Conant, R. R.	5.00
Croft, B. E.	1.00
Cutcheon, Sally F.	25.00
Dalton, Frank	5.00
David, Alfred	3.00
Davis, Mr. & Mrs. G.	10.00
de Forest, H. W.	25.00
Demetre, Mrs. A.	5.00
Diaz, J.	5.00
Dickinson, Mrs. G.	5.00
Dix, S. M.	10.00
Dodge, Rev. D. S.	10.00
Doren, Mrs. Geo.	1.00
Doyle, Anna M.	5.00
Eagle Cornice & Skylight Co.	5.00

Ebeling, Agnes H.	10.00
Eberhart, Marcus	2.00
Eiman, Emil H.	5.00
Eimer, Mrs. M. S.	5.00
Ellis, Chas. P.	2.00
Emanel, J. F.	5.00
Emerson, Mrs. J. H.	2.00
Engel, An. W.	2.00
Engold, W. W.	15.00
Falk, Mrs. Amy P.	10.00
Federation for the Support of Jewish Phil. Soc.	56.25
Feldman, H.	1.00
Felsinger, Wm.	5.00
Fernandez, Mrs. M.	25.00
Fogarty, T.	2.00
Frost, Mr. & Mrs. Le Roy	10.00
Franklin Simon & Co.	10.00
Freud, Chas.	2.00
Gahoe, W. F.	3.00
Garrison, Mrs. W. F.	10.00
Goethals, Geo. W.	10.00
Golde, L. J.	5.00
Gould, Edwin	100.00
Greve, Laura	2.00
Gross, L.	2.00
Gruber, B.	5.00
Hall, Harold F.	3.00
Halsted, M. W.	10.00
Hamlin, H. L.	5.00
Hammerslough, Mrs. A.	2.00
Handy, Parker D.	10.00
Harrimann, Mrs. E. R. N.	10.00
Hawkesworth, Mrs. R. W.	5.00
Heing, H. J., Co.	5.00
Herman, Judge, M.	2.00
Hill, Wm.	2.00
Hoe, Oliver P.	10.00
Hoenninger, Chas.	10.00
Holbrook, Mrs. Howard	10.00
Hoodley, Mrs. J. H.	3.00
Hopkins, Mrs. M.	10.00
Huntzinger, Ada F.	200.00
Hoadley, Mrs. J. H.	3.00
Hammersley, L. Gordon	50.00
Isaac, Martha L.	10.00
Isham, William B.	25.00
Jais, Jacob D.	10.00
Jander, Frank	2.00
Jennings, Mrs. R. E.	100.00
Jones, Mr. & Mrs. A.	10.00
Johnson, Helen R.	10.00
Johnson, James W.	25.00
Johnston, Mr. & Mrs. W.	25.00
Kederich, G. A.	5.00
Kelly, Henry, Jr.	10.00
Kennedy, Mrs. M.	20.00

Kny-Scherer Corp., The	10.00
Kohlman, M. B.	10.00
Kohlman, Marshall L.	10.00
Koop, E. J.	10.00
Kruttschnitt, Julius	20.00
Landauer, S. C. M. C.	5.00
Lawrence, Cora	5.00
Leeds, Mr. & Mrs.	3.00
Leslie, J. C.	10.00
Levy, Hattie	5.00
Loewenstein, S. C.	10.00
Lossing, Mrs. H.	5.00
Louis, Chas. H.	5.00
Luchs, Miss H.	2.00
Lyman, L. W.	10.00
McAlpin, Geo. L.	10.00
McGraw, Arthur B.	2.00
Marckinald, A. H.	10.00
Martin, W. V.	3.00
Marx, Anna	2.00
Meyers, Marcus	2.00
Mihalko, Geo.	5.00
Miller, Mrs. L.	2.00
Millett, Mrs. E. C.	10.00
Milliken, Hugh K.	5.00
Mitchell, A. M.	50.00
Moxham, Margaret D.	5.00
Murray, Herman S.	5.00
Mabon & Co.	10.00
National Biscuit Co.	10.00
Neuhaus, Marie C.	10.00
Ohr, Walter	2.00
Ogden, A. R.	4.00
Orvis, Mr. & Mrs. W. D.	25.00
Osborn, M. L.	15.00
Osipwitz, Julius	5.00
Pappenheimer, Mrs. M.	2.00
Pattenn, Mrs. Wm. D.	10.00
Patton, Marie E.	5.00
Peattie, Elia W.	1.00
Penney, J. C.	10.00
Pierce, A. Y.	50.00
Pierrepont, Mrs. Seth L.	10.00
Platt, Mrs. M.	5.00
Plattney, Mrs. M.	5.00
Price, Geo. W.	15.00
Proctor, Wm.	10.00
Pryor, Robt. W.	10.00
Randolph, Mabel F.	2.00
Ray, A. J.	2.00
Reavis, H. S.	25.00
Rees, R. L.	2.00
Rhoades, J. Henriette	10.00
Roff, M.	2.00
Ross, M.	1.00
Rothchild, Mrs. Ed.	2.00

Rothchild, Tracy	10.00
Rottenberg, Minnie	5.00
Ruhl, C. H.	5.00
Rothfeld, Lawrence	10.00
Salzer, E.	10.00
Schackter, H.	2.00
Schieffelin, E. L.	10.00
Schmelzel, James H.	10.00
Schul, E. L.	2.00
Schwartz, Emil	2.00
Seeman, Daniel	10.00
Shaw, John M.	10.00
Sherwin, Abe	10.00
Sibley, Mrs. H. W.	5.00
Sills, M.	1.00
Simon, A. L. & L. L.	10.00
Simpson, James	10.00
Slater, J. J., Co.	10.00
Slaybark, J.	50.00
Smathers, E. E.	100.00
Smidt, Thos.	10.00
Smith, Ed.	5.00
Smith, J. W.	2.00
Smith, F. K.	4.00
Smithers, Mr. & Mrs. F.	5.00
Stahl, H. O.	25.00
Steindler, Florette R.	10.00
Steinger, Fanny H.	2.50
Stephens, Edith H.	20.00
Stout, Julia F.	15.00
Strong, Mrs. J. R.	50.00
Strong, Margaret L.	10.00
Stumpp, Madeline	5.00
Surety Exterminators, The	2.00
Shubert, J.	1.00
Taylor, Harry	20.00
Theiller, Miss G.	10.00
Thorns, Mr. & Mrs. R.	10.00
Tiedmann, E. H.	10.00
Toms, G. Parker	5.00
Tong, Alfred E.	20.00
Torrence, Henry	5.00
Townsend, David C.	5.00
Troescher, A. F.	50.00
Truimphy, Mr. & Mrs. John W.	5.00
Turnbull, Mrs. R.	5.00
Turner, Miss	2.00
Unger, Fannie G.	1.00
Upham, Mrs. E. K.	5.00
Van Brunt, Jennie E.	1.00
Victorious, Mrs. L. M.	2.00
Von Zedlitz, Baroness, Anna	10.00
Vreeland, Maude de A.	2.00
Wainright, Mrs. J. H.	10.00
Webb, Mrs. V.	25.00
Wiljes, Henry F.	5.00

Wooley, Mrs. Ja. A.	10.00
Ward, H. E.	10.00
Williams, James D.	5.00
Weiler, Mrs. Anna	4.00
Woolman, Henry	1.00
Wolff, Mrs. Louis F.	10.00
Wolf Contracting Co.	3.00
Webster, Bradford	2.00
Watson, W. A.	5.00
Watson, Mary E.	2.00
Wertheim, Anna J.	5.00
Walsh, J. I.	5.00
Wender, Jacob	2.00
Webb, Eva	5.00
Watson, Mr. & Mrs. L. J.	10 00
Wiske, Louise	5.00
Wendt, Chas.	2.00
Wise, J. Co., Inc.	5.00
Wilcoz, Mary Otis	25.00
Whitworth, Mrs. C. C.	5.00
Westervelt, E. C.	10.00
Walter, Wm. J.	25.00
Wolfe, Lilly H.	5.00
Yukon, Boys of Camp	5.00
Zeltner, Mrs. H.	2.00
Zeller, S. M.	2.00
Zinn, Arthur	10.00

November 1919

Anonymous	1.00
Anonymous	1.00
Aldrich, Charlotte G.	5.00
Atterbury, B.	15.00
Arcuni, A.	5.00
Bruce, Laura	25.00
K. B. Belloni	10.00
Baldwin, Frederick H.	25.00
Baldwin, Lathrop E.	20.00
Bogert, M. T., Prof.	5.00
Castiglione, Angelo	5.00
Davison, H. P.	250.00
Erlanger, Eliz. N.	2.00
Fields, Mary J.	5.00
Fluhs, Camilla	2.00
Fearing, Mrs. G. L.	3.00
Forsch, Mrs. F.	10.00
Freedman, Mr. & Mrs. L.	2.00
Grobel, Mrs. E.	1.00
Goodwin, Mrs. James J.	25.00
Goffe, R. H.	5.00
Griswold, G.	3.00
Gibson, Mrs. Henry S.	2.00
Hough, Judge & Mrs. C. M.	10.00
Holt, Charles	5.00
Hermann, A.	3.00
Isham, William B.	25.00

Kempner, I.	2.00
Leavy, James J., Co.	25.00
Lambert, W. S.	5.00
Murphy, Mrs. J. S.	10.00
Miller, J.	2.00
Muchmore, Mrs.	2.00
Martin, W.	2.00
MacFall, Mrs. A.	5.00
Majud, Paul	2.00
Perkins, Mrs. F. E.	25.00
Russell, Irving L.	5.00
Rathgeber, Edna	5.00
Rogers, Mrs. Noah C.	20.00
Seaboldt, The B., Corp.	5.00
Schamberg, Mrs. Lewis M.	1.00
Sutro, Mrs. L.	5.00
Sands, C. P.	5.00
Sullivan, Mrs. M. L.	20.00
Strong, W. E.	10.00
Sawyer, J. W.	3.00
Stetson, Mrs. G. W.	3.00
Smillee, J.	2.00
Shroff, Mrs. Bertha	2.00
Thaw, J. C.	20.00
Tweed, Mrs. M. W.	50.00
Trotter, Theo. V. A.	2.00
Thomsen, Mrs. H. A.	5.00
Wolf, Marcus	1.00
Van Kirp, Jean	5.00
Warren, Mrs. A. F.	5.00
Woltz, W. H.	2.00
Wilson, E. L.	4.00
Wagnalds, Mabel	1.00
Young, R. E.	15.00

December 1919

Andrews, Mr.	1.00
Ahrens, Mrs. August	1.00
Armbruster, Susanne	1.00
Ash, Chas. F.	5.00
Abramson, Harry A.	5.00
Anonymous	2.00
Acher, Henry	2.00
Assman, F. M.	2.00
Arnold, Walter C.	20.00
Bowes, Mrs. W. M.	10.00
Bodenheimer Bros.	1.00
Bowe, Mr.	2.00
Burchell, Mr.	10.00
Brettell, Geo. W.	1.00
Bird, S. H.	10.00
Beck, Isabella	3.00
Bramwell, E. P.	5.00
Broadway Window Cleaning Co.	25.00
Beller, Mr. & Mrs.	5.00
Bijur, Mr.	10.00

Barnett, Flora	3.00
Bachman, Mrs. S.	5.00
Boettger, Mrs. Theo.	10.00
Burns Bros.	25.00
Brooks, Robt.	5.00
Barber, James	2.00
Baer, Hugo	1.00
Baker, Joseph B.	1.00
Byrne, Helen M.	5.00
Binney, Alice L.	50.00
Bullock, A. E.	3.00
Breslin, M.	3.00
Block, J. H., Co.	20.00
Bellow, Davis S.	5.00
Burrill, Middleton S.	25.00
Battey-Truell Co.	2.00
Battaglin G.	5.00
Brown, Mr. & Mrs. W. R.	5.00
Benect, Fannie	1.00
Colgate, William	100.00
Corning, Christopher R.	10.00
Cronk, H. A.	5.00
Cummings, Katherine D.	5.00
Cook, Barbara	5.00
Cohen, Heyman & Sons, Inc.	5.00
Cushmans' Sons, Inc.	10.00
Cohen, Thoman I.	5.00
Calisher, E.	5.00
Coleman, Helen D.	5.00
Chapin, S. B.	25.00
Colbram, Mrs. W. F.	3.00
Craemer, Mr.	2.00
Cohn, H.	3.00
Cooper & Foreman	1.00
Cordery, Rose	1.00
Cerlin, Meyer J.	2.00
Campbell, I. A.	2.00
Cohn, Madeline A.	5.00
Conley, Louis D.	10.00
Cohen, Henry L.	10.00
Cornell, Mrs.	1.00
Clarke, W. H. C.	1.00
Carrier, Mrs. L. R.	2.00
Chapman, Eliz. Wm.	5.00
Doyle, Geraldine V. E.	1.00
Del Mar, Bertha L.	5.00
Degen-Lipp, Inc.	5.00
Dana, Mrs. C.	10.00
Day, Emily R.	5.00
Doherty, H. L. & Co.	10.00
Dix, S. M.	25.00
Delafield, Mrs. M. L.	5.00
Darcy Lodge No. 187	20.00
Dammas, Mrs. F.	5.00
Despard, W. D.	10.00
Dean, Ed. A.	1.00

Eagle, Mr.	2.00
Ehrenberg, Mr.	5.00
Edwards & Riordan Co.	2.00
Einstein, Mrs. H. G.	1.00
Equitable Investment Co., Inc.	5.00
Echstein, Mr.	10.00
Erlanger, Mrs. E.	1.00
Eimer, Mary L.	5.00
Eichenberg, J.	5.00
Engineering & Exporting Co.	5.00
Federation for the Support of Jew. Phil. Soc.	11.20
Fritts, F. E.	10.00
Fowler, Albert W.	5.00
Forschner, R. H.	2.00
Fischer, Mrs. H. L.	1.00
Felber, Jacob	5.00
Faraone, Frederick	5.00
Fickinger, E. H.	10.00
Frankenheim, S.	10.00
Feary, F. T.	10.00
Friedman, Miss B. E.	2.00
Field, Mrs. Wm. Osgood	10.00
Felsenthal, J.	2.00
Ford, Mrs. R. T.	10.00
Friedman, B.	5.00
Friershausen, F.	2.00
Grotta, Fred D.	5.00
Garfield, Helen	5.00
Gannan, F. S.	5.00
Gerrish, Frank S.	5.00
Gorge, William	2.00
Garrison, Mrs. H. F.	10.00
Guggenheim, Mrs. S. R.	25.00
Gast, Max	5.00
Gulle, Nellie	2.00
Hubbard, Mrs. T.	25.00
Hutton, A. Baillie	10.00
Heller, Wm. H.	5.00
Hardenberg, W. P.	50.00
Hall, Mr.	2.00
Holzman, S.	2.00
Hanson, A. W.	5.00
Hughes, Miss N. W.	5.00
Hurlbut, Miss	10.00
Hance, John A.	25.00
Herbert, F. D.	5.00
Heren, R. L.	15.00
Hand, M.	1.00
Hecht, S.	1.00
Hagen, Mr.	10.00
Habustroh, L.	5.00
Heyman, Chas. E.	2.00
Hall, Mrs. F.	5.00
Heath, Mrs. E.	10.00
Isham, William B.	25.00
Iselin, W. E.	10.00

Isaac, Martha L.	10.00
Joseph, Mrs. Bertha	10.00
Johnson, F. C.	10.00
Jais, Jacob F.	10.00
James, F. M., & Co.	10.00
Johnson, James W.	25.00
Jacobson, S.	10.00
Jacobson, Henry H.	10.00
Jacobson, M. C.	2.00
Knaepke, Augusta	5.00
King, Ellen	10.00
Kederick, Geo. A.	5.00
Kohlman, M. B.	10.00
Kane, Mrs. E. T.	50.00
Kutz, Lucy A.	10.00
Kupperberg, Frank	2.00
Kohny, Daniel	5.00
Katherine, Mme.	5.00
Kahl, D. W.	5.00
Kaufman, Mrs. L.	2.00
Kennedy, Fanny F.	2.00
Kohnstamme, Jos.	25.00
Koeningsberg, Sidney	1.00
Kaufman, J. W.	5.00
Kres, I. H.	5.00
Knott, Wm. J.	10.00
Koopmans, L.	1.00
Lehman, Chas. F.	3.00
Loneman, A. P.	5.00
Levy, August	10.00
Law, Robert H.	2.00
Lader, Ludwig	10.00
Lancashire, Dr. J. H.	10.00
Lahe, Grace E.	1.00
Losee, Ida M.	5.00
Lovett, Milton	1.00
Levey, Irving	10.00
Muller, Anton	25.00
McElheney, V.	10.00
McCormack, J. L.	10.00
Maillard, Ferdinand	5.00
Meyer, Adolph	5.00
Marinella, G.	5.00
Masters, Mr.	10.00
Moffat, Mrs. R. B.	10.00
Morton, Chas. J.	5.00
Mead, Mrs. Newell L.	5.00
Mitchell, Wm.	5.00
Mauch, Mr.	5.00
Methner, Miss K.	1.00
Meinhard, Nima B.	5.00
Meyers & Marcus	2.00
Marks, P.	1.00
Myrick, E. C.	5.00
Mathewson, C. E.	15.00
Morris, Anna	10.00

Mack, Mrs. B.	1.00
Margolish, Florence & Helen	10.00
Mass, Miss	5.00
McN. Bacon, Mrs. F.	5.00
McAlpin, George L.	10.00
Melchess, E.	5.00
Nicholas, Mrs. Wm. G.	25.00
Nadler, L.	2.00
Nathan, Leah C.	3.00
Orcutt, Mrs. Chas.	20.00
Orth, Chas.	15.00
Opdyche, Mrs. E.	5.00
Orvis, Edwin W.	10.00
Oestreicher Bros.	10.00
Openhym, Mrs. Wm.	5.00
Ohr, Mrs. F.	2.00
Pforzheimer, Mr. & Mrs. Carl H.	25.00
Post, A. S.	15.00
Pearsall, E. L.	10.00
Phelps, Mrs.	10.00
Page, Frederick Constructing Co.	10.00
Paris, J. W.	5.00
Perkins, F. G.	5.00
Peel, Laura	10.00
Penny, J. C.	25.00
Pettis, Alphonso P.	10,000.00
Price, Mrs. W.	2.00
Prentice, Robert K.	25.00
Pond, Miss F. L.	100.00
Parken, M. L.	10.00
Rosenbaum, A. A.	10.00
Rothchild, Anna T.	10.00
Rosenzweig, A.	5.00
Riggs, Geo. C.	5.00
Robinson, Beverly	50.00
Redegeld, Joseph	2.00
Ryan, John D.	100.00
Rowan, Maliphant Plumbing Co., Inc.	2.00
Richards, E. L.	5.00
Ryder, Mrs. W. W.	2.00
Raymond, A. B.	10.00
Rossbach, J.	10.00
Rice, Mrs. J. B.	5.00
Rinschede, Chas. H. W.	25.00
Smith, Mrs. Chas. H.	10.00
Stroock, D., & Co.	25.00
Souls, W. H.	5.00
Schrier, A.	10.00
Siegman, M. B.	10.00
Steinhardt, Henry	5.00
Sauches, F. & Co.	2.00
Strausser, C.	1.00
Strouse, H.	1.00
Shaff, L. M.	5.00
Steinway, Fred T.	10.00
Sands, Fannie S.	10.00

Stone, Louis	2.00
Sluter, R.	10.00
Schieffelin, E. L.	10.00
Seaboldt, B.	5.00
Saxe, S.	10.00
Salomon, Mr.	25.00
Shelton, The, Basket Co.	2.00
Stranzfeld, Miss A.	1.00
Schelback, Milton	2.00
Stier, Mrs. Geo. J.	10.00
Solomon, Martha	2.00
Stafford, Justinia	5.00
Samter, Martin L.	2.00
Schrerbaum, Mrs. C.	5.00
Seligman, G.	10.00
Schmelzel, James H.	10.00
Schwarzkoff, J.	2.00
Schwarz, Moses	2.00
Seakels, Richard	10.00
Schleich Studios	5.00
Sullivan, Mrs. C. A.	5.00
Simpson, Mrs. L. J.	5.00
Scheftel, Sophie	5.00
Stanley, Edith T.	5.00
Schener, Mrs. Hattie	2.00
Schmid, E. E.	2.00
Strusberg, Wm.	50.00
Schafer, Fred C.	2.00
Schoen, Matilda	20.00
Strauss, Abe	10.00
Schwarzback, Mrs. C.	3.00
Smith, Thomas F.	50.00
Shaw, A. J.	3.00
The Third Panel Sheriff's Jury	100.00
Tiencken, John F.	5.00
Tucker, Mrs. Carll	100.00
Thomas, S. B.	10.00
The Imperial Thread Co.	2.00
Taylor, Mrs. James B.	25.00
Tinson, E. G.	1.00
Taylor, H. M.	5.00
Trevor, Mr. W.	10.00
Tulchen, Ray	2.00
Thames River Woolen Mills, Inc.	5.00
Tiedman, Theo.	250.00
Thatcher, Eunice B.	10.00
Turnbull, Mrs.	5.00
Trotzky, David	1.00
Tiedman, E. H.	5.00
Thiele, E.	10.00
Taff, E. F. G.	15.00
Uhler, Harris H.	10.00
Vanderpool, Geo. B.	25.00
Verdi, Caroline M. de S.	5.00
Verba, Gerard P.	6.00
Van Vorst, Sarah	20.00

Verhruzen, T. B.	2.00
Van Winkle, K.	1.00
Weldenberg, Baby J.	5.00
Watson, Mrs. J. Henry	10.00
Waller, J.	5.00
Whitney, E. F.	10.00
Wynne, John	5.00
Walker, Florence Z.	2.50
Woodruff, Mr.	1.00
Werner, Rose M.	2.00
Wilson, Mary E.	10.00
Wanger, Mrs.	10.00
White, Miss H.	5.00
Wish, R. Ed.	10.00
Wiebarn, V.	1.00
Williams, Wm.	10.00
Wiemik, Peter	3.00
Weber, E. A.	2.00
Wooley, Mr. & Mrs.	10.00
Wooster, C. F.	1.00
Wiener, Joseph	10.00
Wilcoz, Mary C.	25.00
Wylie, J. M.	5.00
Winkhaus, A. C.	5.00
Webster, B.	5.00
Wills, Sarah M.	5.00
Waltzfelder, Miss	2.00
West End Publishing Co.	5.00
Wigand, Jacob	2.00
Wolff, Miss A.	1.00
Webster, Daniel, Lodge No. 24, O.I.F.S. of I.	5.00
Wendt, Chas.	2.00
Yaukauer, Messrs. L. & G.	4.00
Young, E. L.	10.00
Zimmerman, A. G.	5.00
Zussen, Freida	5.00

January 1920

Alexander, I.	5.00
Auchincloss, John W.	10.00
Ast, William B.	2.00
Anonymous	5.00
Anonymous	1.00
Anonymous	1.00
Anonymous	.50
Anonymous	1.00
Anonymous	2.00
Anonymous	1.00
Anonymous	1.00
Anonymous	10.00
Anonymous	1.00
Baumert, F. J.	50.00
Benze Bros. Co.	1.00
Barclay, Mrs. James Lent	25.00
Bergs, Maris D.	2.00
Beattor, Rose	2.00

Bomert, A.	5.00
Baker, T. Arthur	2.00
Brown, M. Bayard	200.00
Bennett, John H.	20.00
Brandstein, Abr.	3.00
Boskowitz, Adolph	5.00
Battey, William J.	5.00
Beardsley, W. T.	5.00
Bacon, R. A.	5.00
Bernheim, Alfred L.	10.00
Bliss, Walter P.	100.00
Baum, Mrs. Margt.	1.00
Bloch, Ernest	2.00
Brown, Richard F.	10.00
Batchelder, Francis J.	2.00
Berg, Charles J.	5.00
Brown, Florence	3.00
Bacon, D.	5.00
Bateman, Maurice	2.00
Balling, F.	3.00
Blossom, Mrs. Margt.	2.00
Bergmann, Carl	25.00
Barker, A. C.	5.00
Boch, Samuel	10.00
Brasol, Lieut. Boris	3.00
Bauman, M. & Co.	10.00
Birch, John W. & Son	10.00
Bachman, Mrs. S.	2.00
Brigham, Helen I.	1.00
Bernson, Morris	2.00
Brandel, H.	5.00
Brounoff, Planton	2.00
Bloodgood, Robert F.	5.00
Broker, W. E.	2.00
Barger, M. S.	10.00
Bassick, Edgar W.	25.00
Bell, Geo. W.	25.00
Burns Bros.	50.00
Bates, P. A.	10.00
Belloni, Miss	5.00
Bacharach, Sam	5.00
Bondy, Irene K.	1.00
Baylos, Mrs. Zelma	1.00
Boyle, Frank	5.00
Behre, Mrs. H. A.	25.00
Bartlett, Bertha K.	10.00
Ballard, Mrs. E.	1.00
Brown, Miss O. G.	1.00
Bacon, Mrs. L. A.	25.00
Boyd, Elsie	5.00
Barnett, Maurice	10.00
Betts, Mrs. F. H.	25.00
Baker, H. W., Linen Co.	5.00
Brophy, Mary G.	1.00
Bayer, E.	1.00
Brorman, F. H.	1.00

Brandman, Chas.	5.00
Bartley, A. F.	5.00
Battle, Geo. Gordon	2.00
Boynton Furnace Co.	3.00
Clyde, Emeline F.	10.00
Corse, F. W.	10.00
Cushman, Belle V.	1.00
Charles, H. W.	25.00
Castle, The, Co.	5.00
Danes, Anna L.	5.00
Dodge, Chas. Nelson	5.00
DuBois, Mrs. Eugene	5.00
Dorr, John V. N.	25.00
Donaldson, Mrs. Marie W.	5.00
Davidson, Max.	2.00
D'Amon, John C.	2.00
Dickinson, F. S.	10.00
Dodge, Henry L.	2.00
David, Albert	25.00
Danziger, Mrs. Max	5.00
Douglas, Mrs. Bernard M.	5.00
Doudge, Sevilla B.	5.00
Delano, Eugene	100.00
Eidlitz, Robert James	50.00
Elkan, Julius L.	1,00
Emmerich, Mrs. Walter	10.00
Economy Hoist & Body Co., Inc.	10.00
Emanuel Baptist Bible School	4.00
Frank, Beatrice L.	10.00
Frash, Arthur C.	20.00
Fox, Benjamin	5.00
Fraser, Miss J. K.	10.00
Feldman, Henry	1.00
Ferguson, Mrs. Mary	10.00
Fuld, Gus	10.00
Fuld, Henry	10.00
Greenwald, Max C.	5.00
Ganns, F.	5.00
Gallatin, Mrs. A. H.	100.00
Gruber, Benj.	5.00
Gwynne, E. C.	10.00
Gladstone, Philip	2.00
Green, Henry	5.00
Garrison, C. M.	25.00
Goodman, Louis	5.00
Grossberg, S. S.	1.00
Griffen, R. L.	10.00
Giblig, Jane B.	5.00
Goodman, S. L.	5.00
Goldsmith, Chas. R.	5.00
Harriman, Mrs. Mary W.	100.00
Hartman, Mrs. A. H.	1.00
Hoe, Mrs. Olivia P.	25.00
Holmes, E. T.	25.00
Hermes, F. J.	5.00
Hall, Charles F.	10.00

Hay, Clarence L.	100.00
Henke, Gustav R.	10.00
Hamilton, Mrs. Robt. B.	1.00
Hughes, Mr.	1.00
Hussey, A. F.	1.00
Haber, Tessie K.	10.00
Hodson, Chas. W.	10.00
Hasbrouck, Miss Marie	1.00
Hass, Lester L.	2.00
Hahlo, Rebecca	5.00
Hine, Arthur	10.00
Haas, Marcus A.	5.00
Hahlo, Julius H.	10.00
Hulett, H. B.	10.00
Iselin, Miss	25.00
Isham, William B. (for Masseur)	25.00
Isham, Flore E.	25.00
Julien, Camp, Inc.	5.00
Jackson, Percy	10.00
Jadini, Palmer H.	10.00
Koop, E. J.	10.00
Kissel, Mrs. Gustav E.	10.00
King, G. W. A.	10.00
Kahro, Herman H.	2.00
Kastor, Adolph, & Bros.	10.00
Kasimer & Metzer	5.00
Knudson, C. A.	10.00
Koch, Furniture Corp.	2.00
Lee, Peter C.	10.00
Lee, Geo. C.	10.00
Lawrence, John Burling	10.00
Lepcourt, Rae	1.00
Levy, Mrs. Hattie	5.00
Lehmeyer, L. L.	10.00
Lehm, Mrs. J.	2.00
Leveson, Mrs. Wm.	10.00
Lequer, Mrs.	10.00
Lissberger, Mrs. F.	10.00
Mygatt, Kenneth	5.00
Meinhold, Mrs. Adele	15.00
Mandelbaum, Harris	5.00
Meier, John	10.00
Merrill, Ralph Winslow	2.00
Moore, Russell W.	5.00
Mather, Mrs. Clara B.	5.00
Mott, Mrs. John B.	25.00
Moller, H. Esk	1.00
Melcher, John S.	50.00
MacMartin, M.	5.00
Miller, G. Macculloch	50.00
Mahoney, Miss A.	2.00
Mayer, Max C.	5.00
Martens, Mrs. C. Blessing	5.00
Monroe, R. G.	25.00
Moody, Anna A.	5.00
Moses, Beatrice A.	2.00

MacKellar, Mrs. Geo. M.	5.00
Moore, H. B.	25.00
Mandelbaum Bros.	5.00
Moskowitz, Morris	5.00
McLane, Guy R.	100.00
Mayers, John G.	2.00
McGarr, Miss L.	1.00
Michelsohn, I & Sons	10.00
Marcus, A.	2.00
Mosheim, Mrs. Renee	2.00
Maxwell, Robert	25.00
Merrill, Mrs. W. H.	5.00
Moller, C. J.	5.00
Mackay, Henry	25.00
Maccabe, Fred	5.00
Monroe, Mrs. L. B.	2.00
Mayer, S.	3.00
Misel, David	10.00
Maer, Peter, Ph.G.	2.00
Meeker, Mr.	1.00
Muir, Ed. H.	5.00
Megwinoff, N.	5.00
Moses, Martha A.	1.00
Myerson, Joseph G.	1.00
Nazimova, Mme. de La.	10.00
Neuhaus, Marie C.	5.00
Newberger, Irma W.	1.00
Newman, Nathan	3.00
Nason, W. L.	2.00
Nelson, James M.	1.00
Nathan, Mrs. P. J.	2.00
Nicolai, Nathaniel	10.00
Neuberger, Robert W.	5.00
O'Brien, W. F.	5.00
Osborn, Mrs. William Church	2,020.00
Oelbaum, Mrs. R.	1.00
O'Donald, C. R.	5.00
Ogbern, Robert J.	10.00
Oppenheimer, A.	2.00
Owens, R. F.	5.00
O'Neill, A. R.	10.00
Osborn, Henry F.	10.00
Peck, Mrs. L. A.	10.00
Proctor, Wm.	10.00
Parsons, W. B.	1.00
Parker, W. & Son	10.00
Pell, Herbert C.	10.00
Plotkin, M.	5.00
Pattarini, Daniel	2.00
Pretzfeld, E.	10.00
Pelzer, B. Henry	25.00
Paull, H. P.	5.00
Patterson, C. P.	2.00
Pierrepont, John J.	25.00
Platt, Dan Fellows	10.00
Pratt, Chas. H.	10.00

Russo, Luigi	3.00
Raiche, Ludwig	2.00
Rosenfeld, A. B.	3.00
Rosenbaum, H. J.	10.00
Robs, N.	3.00
Richard, Miss Elvine	100.00
Ring, Henrietta B.	2.00
Rankin, Mrs. E. W.	5.00
Ramos, Jose J.	10.00
Ruddell, Geo. W. Co.	25.00
Robertson, F. T.	10.00
Smith, Pierre J.	10.00
Saks & Co.	5.00
Stahl, Henry A.	10.00
Straight, Mrs. Willard	50.00
Slade, Mrs. G. P.	10.00
Stokes, Mrs. Helen L. Phelps	50.00
Shaw, John M.	10.00
Silverstein, Franklin M.	3.00
Sachs, Samuel	20.00
Schwab, Leopold J.	3.00
Silverman, Harry	2.00
Schaeffler, Mrs. A. F.	25.00
Stewart, Wm. Rhinelander, Jr.	25.00
Scheid, M.	1.00
Schweet, J.	1.00
Smith, Eugene	5.00
Shaw, Easton	1.00
Segall, Philip	2.00
Stuart, A. W.	10.00
Struthers, Duncan	25.00
Scribner, Sam A.	25.00
Smith, May Kimball	5.00
Steiner, Julius	5.00
Schutzer, Jacob	10.00
Schafer, Mrs. Sam M.	2.00
Straus, A. D.	5.00
Salomon, W. T.	2.00
Strouse, Mrs. Eli Hennie	2.00
Salsbury, Mrs. R.	5.00
Schmid, Chas.	2.00
Schwenker, W. M., Inc.	5.00
Sills, Milton	1.00
Schofield E.	2.00
Smith, Chas. H.	30.00
Smith, Mrs. R. Penn, Jr.	25.00
Sabin, Mrs. Chas. H.	10.00
Simon, Paul G.	25.00
Sandel, Mrs. Mary	4.00
Steinfeld, Mrs. M. E.	2.00
Sinn, Mrs. M. Eliz.	5.00
Schiff, P.	1.00
Stuart, Mrs. Effie J.	2.00
Satz, Bert. H.	10.00
Swift, Mrs. Lillian H.	5.00
Sackett, Mrs. H.	10.00

Saunders, Francis J.	1.00
Samek, Arthur E.	5.00
Sanders, Mrs. Esther	2.00
Spear, Leon R.	1.00
Susskind, William	2.00
Shielaki, Maude M.	5.00
Sanders, Mrs. S.	1.00
Schell, P.	10.00
Stursberg, W.	20.00
Schloss, Mrs. J.	2.00
Schmidt, P.	5.00
Sanford, Agnes M.	2.00
Shapero, J.	1.00
Seasongood, Mrs. Chas.	25.00
Scrymser, Mrs. J. A.	50.00
Scott Ship Agency Co., Inc.	5.00
Semansky, H. N.	10.00
Seaman, Herbert H.	5.00
Soty, B. & J.	3.00
Smith, E. C.	5.00
Stillman, C. C.	25.00
Saxe, S.	25.00
Slitzker, Mrs. Ida	5.00
Scharps, Albert T.	5.00
Strauss, Louis	10.00
Taylor, Chas.	50.00
Thorne, W. V. S.	20.00
Truesdale, Maude O.	2.00
Thygeson, C. T. J.	10.00
Tripp, Miss A. L.	2.00
Thompson, J. B.	5.00
Travis, Mrs. Marion G.	1.00
Tucker, Mrs. C. H.	2.00
Thompson, Mrs. Chas.	10.00
Thorn, M. L.	5.00
Tompkins, A. M.	1.00
Tillman, M.	1.00
The Tension Envelope Co.	5.00
Travlos, E. C.	10.00
Taylor, Carrie Belle	2.00
Torrence, David	5.00
Timmermann, L. S.	5.00
Thorne, Mrs. Sam.	10.00
Toms, Mrs. Wm.	1.00
Thompson, Col. John J.	1.00
Townsend, Herbert	10.00
University, The Society	25.00
Universal Label Weaving Co.	10.00
Van Winkle, Edgar B.	20.00
Villars, Countess de Langiers	50.00
Vogue, C.	2.00
Van Buren, Mrs. F. T.	20.00
Voss Ice Machine Works	2.00
Vietor, Ernest G.	20.00
Van Buren, Ed. M.	5.00
Williams, R. H.	10.00

Walker, H. L.	20.00
Whitehouse, L. H.	300.00
Werbelovsky's, J. H., Son	10.00
Watson, Herbert E.	6.00
Woerishoffer, Mrs.	25.00
White Star Cleaners & Dyeing, Inc.	2.00
Wershing, Mrs. John	5.00
Winkelman, Mrs. R.	1.00
Williams, Elwood	2.00
Williams, J. W.	25.00
Werner, Morris J.	10.00
Welsh, Geo. W.	5.00
Winkelstein & Greenberg	10.00
White, Lee H.	5.00
West, J. T.	25.00
Wesslow, A. E.	1.00
Wigham, Mrs. R. E.	25.00
Williams, James H.	2.00
Williams, Mrs. H.	1.00
Wessman, J.	1.00
Wallstein, Michael	10.00
Wolfes, E. H.	5.00
Wadsworth, Grace	1.00
Whitfield, Miss E.	2.00
Wardendorff, B.	1.00
Wechsler, Walter M.	5.00
Weeks, Helen A.	10.00
Young, Richard	100.00
Yung, Chas.	5.00
Zimmer & Dunkak, Inc.	2.00
Zittel, E. E.	10.00
Zehnder, C. H.	25.00
Zimmerman, K.	10.00
Zinner, Mrs. E.	2.00
Zahan, J.	10.00
Zukor, Eugene J.	5.00

February 1920

Anonymous	1.00
Anonymous	1.00
Anonymous	1.00
Adler, Mrs. H.	1.00
Ascher, A.	5.00
Atwood, C. D.	1.00
Austern, Bertha C.	5.00
Anonymous	1.00
Ackermann, F. E.	5.00
Advertising Club	1.00
Atkinson, L. H.	10.00
Achelis, John	25.00
Arndt, Isaac	1.00
Anonymous	5.00
Allen, Geo. M.	5.00
Aauches, F., & Co.	2.00
Anonymous	1.00
A Friend	1.00

Bartels, Miss E. M.	2.00
Brown, Mrs. S.	5.00
Boyd, W. Y.	25.00
Brett, E. J.	5.00
Barbour, Miss Kate	5.00
Brown, Mr. M.	15.00
Benedict, Mrs. P.	1.00
Brown, Mrs. Vernon H.	5.00
Blum, Leo	2.00
Best, H. D.	10.00
Barrett Chemical Co.	5.00
Booth, O. L.	5.00
Berg, Julius	10.00
Baum, K. G.	5.00
Banyaslap, M.	5.00
Bertzen, Nat E.	5.00
Berman, Mrs. A.	5.00
Brown, John E.	5.00
Bershad, L. J.	5.00
Bischofsheimer, Henry	5.00
Breslin, E. M.	4.00
Beach, G.	10.00
Barnes, F. B.	5.00
Brown, Miss B. L.	1.00
Caster, Mrs. E. W.	50.00
Curtis, Benj. de F.	10.00
Cramer, Jennie G.	5.00
Clark, John F.	15.00
Clamon, H.	10.00
Cohen, M. E.	2.00
Cook, Willard B.	10.00
Coles, Emily J.	2.00
Chatellion, Mrs. Geo. H.	10.00
Colson, C. H.	10.00
Cole, Chas. F.	5.00
Clark, Miss S. T.	5.00
Carroll, James L.	10.00
Cooke, Theo. R.	5.00
Cone, Jno. J.	2.00
Crawford, Mrs. R. L.	25.00
Cordozo, Sidney B.	5.00
Cortissoz, Jacob	5.00
Cannon, Mrs. S. F.	5.00
Calin, Henry	3.00
Clark, F. Ambrose	100.00
Cuf, A. M.	25.00
Cherburg, Dr. L.	2.00
Coe, S.	10.00
Cohen, W. E.	1.00
Cooper & Forman	2.00
Caesar, C.	2.00
de Forest, H. W.	25.00
Canewitz, Chas.	5.00
de Aguiro, E.	2.00
Dodge, Mrs. C. H.	100.00
Durrast, Mrs. C. I.	2.00

Deutch, W. B.	5.00
Denby, Barbara	5.00
Dewitt, Benj. P.	2.00
Douglas, Walter	50.00
Darmon & Dendo	5.00
Duche, F. M. & Sons	10.00
Doob, Henrietta	2.00
Doll, Jos. G.	1.00
Driscoll, D. F.	10.00
Dargeon, W. J.	10.00
de Rham, Lucy P.	5.00
Diaz, J. D.	5.00
Darlington, Miss D.	1.00
Driscoll, D. W.	5.00
Decker, Chas. A.	10.00
Dodge, Cleveland H.	100.00
Dick, F. R.	20.00
David, Dick Co., Inc.	1.00
Dayton, Julia G. M. C.	5.00
Dalossy, E.	5.00
Donaldson, Mrs. F. E.	5.00
Ellis, Geo. A.	10.00
Einstein, L.	2.00
Ernstein, Jerome H.	2.00
Esenberg, J.	3.00
Erlanger, Eliz. N.	1.00
Ellis, S.	1.00
Erlanger, Milton	10.00
Edestein, S.	5.00
Field, A. B.	10.00
Finke, H. F.	1.00
Frank, L. L.	2.00
Frank, Pauline	2.00
Frank, Louis H.	2.00
Frank, M. & Sons	25.00
Feingold, M. W.	15.00
Fox, Mrs. L.	1.00
Fruend, Henry & Bros.	15.00
Frear, E. M.	5.00
French, A. T.	5.00
Friedman, Wm.	2.00
Fitchel, F. A.	2.00
Frankfeld, Mr.	10.00
Fuleichan, Bros.	2.00
Fuld, Ethel C.	10.00
Freedman, M. & Bros.	2.00
Fruend, A.	5.00
Federation for the Support of Jew. Phil. Soc.	74.25
Finn, Mrs. E.	2.00
Feder, H.	2.00
Fhanix, L.	10.00
Freyer, R. E.	5.00
Forsyth, Mrs. G. W.	5.00
Fowler, H. R.	10.00
Guiterman, Miss R.	5.00
Gray, Isabelle	1.00

Gantz, A.	5.00
Green, E.	3.00
Goldman, Isaac	5.00
Goldzier, Morris	5.00
Garfinkel, M. J.	10.00
Goodman, Ed.	5.00
Goodhue, B.	5.00
Goldstone, A. H.	5.00
Gilon, Jessie L.	2.00
Goodman, Harry	1.00
Goldman, I.	2.00
Giles, Louis E.	2.00
Gillies, J. J.	10.00
Gray, Mary L.	10.00
Goldblatt, Geo., Co.	2.00
Garan, M. W.	2.00
Gale, M. E.	10.00
Goerz, E. V.	5.00
Gordon, Chas.	5.00
Gale, Walter C.	2.00
Galland, E.	5.00
Gade, Mr. & Mrs. F.	4.00
Guberson, E. D. & Co., Inc.	10.00
Griswold, Julia F.	2.00
Gibson, W. Frazer	25.00
Goffe, R. H.	15.00
Goldberg, Miss F.	2.00
Hanlin, Mrs. H. L.	10.00
Halle, Louis	2.00
Harrison, Philip	5.00
Harriss, Mrs. I.	1.00
Humason, H. M.	5.00
Hirsch, A.	3.00
Hitchcock, James W.	10.00
Hunter, Frank R.	2.00
Higginson, J. J.	25.00
Huntington, May B.	10.00
Hagstrom, G. A.	5.00
Huntington, Florence	1.00
Hays, Mrs. J.	5.00
Hooley, Miss	5.00
Hayes, W. D.	20.00
Hopkins, Mrs. Geo. B.	25.00
Hall, Frank A., & Sons	5.00
Heynes, Mrs. S.	2.00
Hahn, Rev. Albert F.	5.00
Heinemann, E.	10.00
Harris, S.	1.00
Horner, Emma	10.00
Hoffman, W. E.	10.00
Helme, Mary T. B.	10.00
Herrman, E.	1.00
Hollander, L. P., & Co.	50.00
Hirschfield, H.	10.00
Hyde, Alice	5.00
Ives, H. F.	2.00

Isham, William B.	25.00
Iseman, Wm.	2.00
Iselin, Mrs. C. O. D.	100.00
Imperial Thread Co.	5.00
Iffland, H.	2.00
Jacobs, Lewis	5.00
Jonas, Daniel H.	10.00
Johnan, Robert L.	2.00
Johnson, David H., Jr.	5.00
Jullium, Thos.	10.00
Jaeckel, Mrs. H. L.	1.00
Jones, the Joseph Co.	4.00
Judson, H. L.	10.00
Kaufman, Mr. & Mrs. Chas. B.	25.00
Kehoe, R. D.	10.00
Keep, Mrs. Chas. H.	50.00
Klanber, Mrs. M.	5.00
Kirk, J. L.	2.00
Knoblock, Miss	2.50
Kimball, H. G.	25.00
Kubie, Samuel	10.00
Katzenshier, Mrs. M. L.	1.00
Keasbey, Robert A., Co.	15.00
Kent, Percy	10.00
Koop, Mrs. M. B.	5.00
Kottek, Virginia J.	4.00
Kennard, Wm. M.	10.00
Koenberger, O. H.	1.00
Kitchel, Helen B.	15.00
Kendrick, Geo. A.	5.00
Liebowitz, B.	5.00
Liebig, F.	1.00
Ludlow, A. W.	5.00
Livingston, E. P.	5.00
Levy, L.	5.00
Liebmann, Mrs. A.	3.00
Lilienthal, H.	10.00
Levy, M. B.	5.00
Lord, S. E.	10.00
Leland, H.	1.00
Landenburg, Thalman & Co.	25.00
Lang, H. H.	10.00
Lawson, Mrs. M. S.	2.00
Leventhal & Wohl	2.00
Lefferts, C.	10.00
Lengham, Julia	10.00
Lowe, David L.	10.00
Lawrence, J. B.	10.00
Liberman, Harris	1.00
Lawrence, E. N.	25.00
Livingston, Mabel	1.00
Leder, Morris	5.00
Leeds, Mrs. W. M.	50.00
Marcone. P. P.	5.00
Merrill, Mrs. I. H.	5.00
Merz, Emma L.	5.00

Michel, N.	2.00
Morganstern, Albert E.	3.00
Mosheim, Mrs. E.	2.00
Mahoney, Francis	1.00
Moore, G. G.	10.00
Millard, A. B.	3.00
McLean, Mrs. James	500.00
Mayer, Grace & Frank	25.00
Maccabes, The Yorkville Tent No. 116	2.00
Mueller, F. C.	2.00
Marshall, Lloyd	25.00
Maier & Co.	25.00
Mawhinney, G. S.	25.00
Maier & Meyers	2.00
March, V. A.	2.00
Mather, Chas. E.	10.00
Morgan, Mrs. John B.	10.00
Mather, Mrs. H. A.	5.00
Maloney, Arthur	1.00
Mooney, Mrs. E.	1.00
Millett, Emma C.	10.00
Moskowitz, I.	5.00
Montross, J. A.	5.00
Mitchell, A.	25.00
Meyer, John E. E.	5.00
Morris, Wm.	5.00
Morganstern, Albert G.	3.00
Naumer Electric Co.	10.00
Norwalk, Abr.	2.00
Noble, R. G.	5.00
National House Cleaning Contr.	5.00
National Coat Pad Co.	5.00
Naumberg, Wm.	2.00
Neustadt, A.	10.00
Oppenheimer, E.	5.00
Ostrander, Mrs. C.	5.00
Post, Mrs. A.	10.00
Phelps, Bradley C.	5.00
Parsons, Wm. B.	5.00
Phillips, S. C.	1.00
Pearl, M. S.	1.00
Payne, Mrs. M. T.	50.00
Plough, S. H.	3.00
Peters, Mrs. C.	2.00
Payne, Alice V.	100.00
Peters, Sam T.	50.00
Pond, Mrs. N. M.	25.00
Pope, M. V.	5.00
Porter, W. D.	1.00
Pagani, Helen	2.00
Parsons, W. R.	10.00
Panghorn, W. S.	5.00
Pierce, A. Y.	25.00
Quaid, William	10.00
Quincy, C. A.	5.00
Rady, G. H.	5.00

Rainforth, Mrs. Geo.	1.00
Richter, Mrs. Daniel	5.00
Relyea, Wm. C.	2.00
Richards, Geo.	5.00
Regnera, A.	10.00
Rublinder, H.	10.00
Redell, W. S.	10.00
Rowe, Geo. H. S.	5.00
Robinson, Mrs. T. H.	5.00
Ransay, Mrs. J.	5.00
Reynolds, L. J.	5.00
Rieders, Leo.	1.00
Reynolds, W. B.	10.00
Reiter, H. J.	10.00
Rose, Mrs. Addie	5.00
Rubin, B.	1.00
Robinson, G. & Co., Inc.	5.00
Ruhr, Herman	2.00
Rothchild, Mrs. M.	2.00
Ryle, A.	25.00
Rice, E. E.	2.00
Raphael, O. M.	3.00
Robinson, E. C.	3.00
Ross, Miss M.	2.00
Rothchild, Theresa	2.00
Runk, Madame	1.00
Ryder, C. A.	5.00
Scoville, Miss Grace	50.00
Silverman, Mrs. J. K.	1.00
Silberman, A.	25.00
Selwyn, A. H.	5.00
Stamm, Lillian	10.00
Strauss, Chas.	50.00
Sackett, H. W.	2.00
Steinfeld, Gertrude	1.00
Strauss, Mrs. E. H.	10.00
Seegar, Charles A.	5.00
Stitch, Hattie	1.00
Segrer, Mrs. Pauline F.	1.00
Smith, Ethel	5.00
Seeman, Joseph	10.00
Sheahen, M. V.	1.00
Savage, Paul	5.00
Scheurer, Hattie F.	2.00
Schueffelin, E. L.	10.00
Sachmann, Chas.	5.00
Sawyer, Mrs. H. E.	3.00
Schiff, Jacob	100.00
Stonebridge, Wm.	2.00
Smidt, Mrs. Thos.	10.00
Sonnescheim, Jacob	2.00
Strauss, Fred	20.00
Stickler, Caroline	5.00
Steir, Mathilda A.	10.00
Stone, M. M.	5.00
Shaw, Jack	2.00

Seymour, Eliz D.	5.00
Steinfeld, Mrs. J. S.	1.00
Strausburger, B. L.	10.00
Speyer, J. J.	5.00
Sanford, C. W.	4.00
Spier, Mrs. L. D.	2.00
Tiffany & Co.	25.00
Tolendo, H. W.	10.00
Throchmorton, Charlotte E. A.	5.00
Taylor, A.	5.00
Toland, Mrs. A.	1.00
Tomkins, Mrs. W.	10.00
Tuckermann, Alfred	5.00
Thorne, S. B.	10.00
Tannenbaum, Jos.	2.00
Turner, Mrs. J. Spencer	5.00
Valentine, L. G.	100.00
Valinti, H.	5.00
Valentine, Mrs. P. A.	50.00
Vanderbilt, Mrs. William K.	100.00
Van Hart, The, Co.	2.00
Verjruzen, T. B.	2.00
Van Raalte, L.	10.00
Vreeland, Mrs. W.	2.00
Wiernik, Peter	5.00
Wheeler, Frank B.	15.00
White, Rev. & Mrs. E.	5.00
Weinberg, A.	3.00
Webster, Geo. R.	10.00
Wilson, Mrs. J. S.	2.00
Wilson, J.	5.00
Weir, Max C.	2.00
Wolff, L.	5.00
Wall, W. W.	25.00
Williams, Mrs. R. M.	5.00
Williams, Mrs. W. B.	5.00
Weaver, R. L.	3.00
Weill, Harry	3.00
Welman, Henry	2.00
Wertheim, Jacob	10.00
Webb, Misses E. T. & M.	10.00
Wardell, Henry L.	10.00
Webster, Mrs. A. M.	5.00
Wolff, Mrs. L.	10.00
Wooley, P.	10.00
Walker, R.	25.00
Walter, Arthur G.	20.00
Weiss, Benj.	2.00
Wanamaker, John	10.00
Aigues, Frank W.	2.00
Zerinsky, L.	1.00
Zabriskie, Ethel	25.00
Zuckermann, D.	3.00

March 1920

Achelis, F.	25.00

Anonymous	2.00
Anonymous	1.00
Arliss, Geo.	5.00
Apgar, Mrs. A. S.	10.00
Ayer, Nathan	1.00
Anonymous	10.00
Adams, Lillian F.	2.00
Baylis, M. R.	10.00
Barthman, Wm.	10.00
Bloomingdale, Mrs. J. B.	10.00
Bruns, W. H.	2.00
Baldwin, L. E.	15.00
Berlin, H.	5.00
Baldi, G.	2.00
Bermuth, C. M.	10.00
Browning, Mrs. J. Hull	10.00
Bingham, Mrs. A.	5.00
Blair, Mrs. J. D.	1.00
Clausen, Geo. W.	25.00
Dickey, Mrs. Chas. D.	100.00
Davis, Chuck & Co.	5.00
Deppert, A. J.	2.50
Deans, Edgar B.	10.00
de Barry, A.	25.00
Doren, Mrs. Geo.	1.00
de Cordoba, Pedro	10.00
Enos, Mary E.	5.00
Fairs, Mrs. Geo.	2.00
Foch, Mrs. A. S.	10.00
Foley, Mrs. F. N.	5.00
Forsch, F.	5.00
Feist, Leo	25.00
Gratz, Stella F.	2.00
Green, Mrs. Anna	2.00
Goodman, Mrs. Moses	1.00
Geer, Mrs. W.	25.00
Gradwahl, M. H.	5.00
Given, Irene E.	10.00
Hoe, Robert	20.00
Hansen, A. E.	5.00
Hoyt, Miss Gertrude L.	5.00
Hall, Mrs. Chas.	20.00
Henry, Geo. B.	5.00
Hadjopoulos, D. B.	1.00
Hitchcock, Mrs. G. L.	5.00
Hopkins, Mrs. Moses	10.00
Isham, William B.	25.00
Jaeger, Mrs. Chas.	10.00
Johnson, Helen R.	10.00
Jennings, Miss A.	25.00
Kaufman, Gertrude P.	2.00
Korn, Mrs. Wm.	10.00
Karp, S.	2.00
Klapper, M.	1.00
Kochney, K. W.	2.00
Kohler, Mrs. M. J.	5.00

Kuhn, Mrs. R. Parker	5.00
Hamilton, L. A.	25.00
Lerschner, H.	5.00
Lapham, Mrs. L. H.	10.00
McKee, Thos. M.	25.00
Millett, G. W.	25.00
Mayer, E. L.	10.00
McGivney, Kate	5.00
Maron, Otto	10.00
Murray, Catherine	5.00
Masslich, Mrs. C. B.	10.00
Mayer, Mrs. Joseph G.	50.00
Melchers, Gari	5.00
Noyes, Katherine A.	5.00
Northrop, Miss A. C.	5.00
Nute, Mrs. J. W.	5.00
Ollvvetto, Marie	10.00
Ogden, Mrs. Herbert S.	10.00
Perkins, Anna L.	2.00
Perkins, Mrs. T. E.	25.00
Pinney, J. C.	25.00
Platt, Mrs. Mary	5.00
Rehn, Frank K. M.	5.00
Raff, Martin	2.00
Ruprecht, Mrs. W. E.	3.00
Remensnyder, Rev. J. B.	3.00
Rice, L. S.	5.00
Ress, S.	1.00
Richardson, Mrs. C. T.	25.00
Reckford, Mrs. Louise Kind	3.00
Rath, Miss	1.00
Schreyer, Ernest	2.00
Salomon, Mrs. F. L.	2.00
Spadone, A. A.	5.00
Seegar, Chas. F.	7.50
St. James Church	25.00
Sayers, F.	10.00
Snowden, James H.	25.00
Swan, J. S.	5.00
Schulman, Chas. H.	5.00

April 1920

Armstrong, Mrs. S. J.	4.00
Amorey, Frank D.	1.00
Agar, Mrs. John G.	5.00
Baker, Mrs. H. Rawlin	2.00
Beck, F. C.	5.00
Benfield, Albert	2.00
Brightman, Wm. E.	5.00
Bodenheim, Henry	5.00
Bunyard, Albert T.	5.00
Beakes Dairy Co.	4.00
Brown, John Crosby	4.00
Bischofeheimer, Henry	5.00
Bulmer, Benj.	2.00
Bailey, Frank J.	25.00

Baxter, Mrs. Marie L.	5.00
Bealston, Randolph	4.00
Boldt, Estelle S.	4.00
Bencoe, Armin	10.00
Bendheim, L.	10.00
Beach, Warren C.	5.00
Bingham, Theo. A.	5.00
Bacon, Mrs. Robert	10.00
Brown, Vernon C. & Co.	200.00
Cravens, Mrs. J. E.	3.00
Coblentz, Gaston	5.00
Carman, Mrs. Nelson J.	5.00
Church of the Heavenly Rest	40.48
Crawford, Robt. L.	25.00
Collins, Mrs. M. P.	5.00
Clark, Mrs. Bruce	4.00
Corning, Arthur W.	10.00
Chubb, Mrs. P.	4.00
Cook, Barbara	5.00
Conboy, Martin	5.00
Case, Theo. W.	5.00
Cohen, Alex. & Son	15.00
Corrigan, James W.	10.00
Dayton, Mrs. James C.	5.00
Danewitz, Chas.	5.00
Dunham, Mrs. Ed. K.	4.00
Du Bois, Miss Katherine	50.00
Dixon, Mrs. Theo. P.	5.00
Damon, Alma C.	5.00
Davis, G.	5.00
Dominick, Mrs. B.	10.00
de Hendi, Mme. Etienne Hedry	5.00
de Verdi, Mrs. C. M.	5.00
de Sola, J. C.	4.00
Dennett, Mrs. Wm. S.	5.00
Degen, Lipp, Inc.	5.00
Decorative Plant Co.	5.00
Dunham, Mrs. Margt.	5.00
Day, Joseph P.	5.00
Edwards, Robt.	10.00
Ettlinger, Louis	10.00
Ebeling, Agnes H.	4.00
Erbsloh, H.	5.00
Federation for the Support of Phil. Jewish Societies	42.50
Fuller, M. W.	5.00
Filley, Mary P.	4.00
Forschner, R. H.	4.00
Fuller, Mrs. H. J.	10.00
Feinberg, J.	5.00
Flexnor, Mrs. Eleanor	5.00
Gardner, Miss S. D.	4.00
Green, Mrs. Geo. A.	3.00
Graf, Mrs. W.	2.00
Gay, Martin	5.00
Gwynne, A. C.	10.00
Gahre, Otto F.	4.00

Goodman, A.	10.00
Heletzer, Dora M.	3.00
Holt, Geo. C.	10.00
Hirsch & Schofield, Inc.	4.00
Hageman, Mrs. Anna	2.00
Hafner, Louis	4.00
Hoffman, Mary W.	10.00
Hofflauer, E. L.	2.00
Harkness, Anna M.	100.00
Harkness, Ed. S.	150.00
Haynes, Wm. F.	20.00
Isham, Wm. B.	25.00
Ivans, A. H.	25.00
Illingworth, John Steel Co.	25.00
James, Mrs. Walter Balknap	10.00
Joseph, Milton E.	4.00
Kauntze, W. de Lancey	5.00
Kress, C. W.	2.00
Kingsland, Mrs. H. W.	4.00
Kress, S. H.	10.00
Kirkwood & Co.	20.00
Lincoln, Mrs. Lowell	4.00
Lacombe, E. Henry	10.00
Leslie, Mrs. Geo. R.	5.00
Lord, Mrs. James C.	25.00
Landauer, Dr. S. C.	5.00
Lord, Fred W.	10.00
Lehman, Alfred	5.00
Livezey, Henry	5.00
Mansfield, Howard	5.00
Mills, Ogden	250.00
Malone, L. L.	10.00
Milius, Clarence	10.00
Miltenberg, E.	10.00
Mayer, Louis	10.00
Murray, W. John	5.00
Melville, Mrs. Ward	8.00
Millett, Mrs. Emma G.	5.00
Mundy, Annie A.	10.00
McAdoo, W. G.	10.00
Myers, Marcus A.	2.00
Monfort, F. D.	4.00
Moses, James	4.00
Neilson, J. B.	4.00
Nast, Morris	4.00
Naylor, Geo. N., Jr.	10.00
Oppenheim, Louis S.	25.00
Ogden, Miss A. R.	4.00
Patteh, Mrs. W. D.	5.00
Parsons, Mrs. E. L.	5.00
Paters, Mrs. W. R.	5.00
Penniman, Mrs. Sam K.	20.00
Pell, Alfred D.	22.50
Parks, Mrs. Wm. H.	4.00
Potter, Miss B.	50.00
Pearson, A.	5.00

Patton, Mrs. Marie E.	5.00
Pond, Miss Florence L.	50.00
Pitzele, E.	5.00
Quigley, M. J.	5.00
Rolstaon, W. H.	10.00
Robbins, Mrs. Julian A.	4.00
Rhoades, Mrs. H.	5.00
Reynal, Mrs. E. S.	10.00
Remick, Mrs. C. A.	10.00
Reese, Louis J.	10.00
Riker, Wm. J.	10.00
Rasky, John	1.00
Simon, Alfred L. & L. L.	10.00
Stein, I.	1.00
Schnakenberg, D.	50.00
Sanchez, E. & Co.	4.00
Shelton, The, Basket Co.	4.00
Schoff, Sam D.	1.00
Schauffler, Mrs. A. F.	5.00
Seaman, F. A.	8.00
Schierbaum, Mrs. C.	5.00
Sedgwick, Grace	4.00
Staats, J. H.	10.00
Seligmann, Mrs. Isaac M.	10.00
Sturgis, Fred, Jr.	25.00
Strong, T. W.	5.00
Spier, Mrs. S. D.	4.00
Satterlee, Mrs. Herbert L.	20.00
Sargent, Wm. D.	4.00
Slade, Marshall	10.00
Schenck, A. L.	4.00
Stratton, Albert E.	1.00
Shonnard, Mrs. H. S.	25.00
Terry, Wyllis	5.00
Thaw, J. C.	25.00
Twining, Kingsley	4.00
Turnbull, Mrs. Ramsey	4.00
Twining, Edith F.	4.00
The Little Duchess Shop	5.00
Voight, Gustav	5.00
Van Buren, Mrs. H. C.	5.00
Van Buren, Ed. M.	5.00
Walker, Robt.	25.00
Walker, Mrs. W. H.	10.00
Weidenbach, Ed.	5.00
Williams, Mrs. W. B.	4.00
Wilson, Robt. K.	1.00
Wendt, Alfred	4.00
West, J. L.	25.00
Ward, J. G.	50.00
Williamson, Clifton P.	5.00
Weir, Anna R.	4.00
Wilbur, Victor	1.00
Zinn, Arthur	10.00

May 1920

Anthony, B.	15.00
Abbes, D.	2.00
Brower, Mrs. G. A.	2.00
Beall, L. D.	1.00
Bry, Louis	5.00
Brentano, Mrs. Fred	5.00
Biedermann, August	3.00
Bodenheimer, Henry	10.00
Battin, Mrs. A.	25.00
Bohlman, Henry & Geo.	2.00
Bowes, Mrs. M. W.	10.00
Bailey, Frank L.	10.00
Chapin, S. B.	25.00
Colt, H. D.	10.00
Cohen, Louis	2.00
Charlton, Mrs. J. W.	25.00
Dorraine, Sam M.	10.00
Darcy Lodge No. 187	5.00
Dressler, Oscar	10.00
Frey, Kath. D.	2.00
Feder, J. F.	25.00
Grace, J. P.	50.00
Hyde, Mrs. Clarence M.	25.00
Howard, Fred T.	4.00
Havemeyer, Horace	25.00
Isham, William B.	25.00
Johnson, Mrs. W. L.	10.00
Kleinert, H.	5.00
Lussing, Mrs. S.	5.00
Lyons, S. C.	2.00
Metzger, Mrs. J.	2.00
McKay, D. I.	10.00
Milburn, John G.	10.00
M. F. D.	5.00
Peters, Mrs. T.	25.00
Preston, W. P. T.	10.00
Richmond, Sarah T.	5.00
Rogers, Mrs. Noah C.	20.00
Reynolds, Mr. & Mrs. O. C.	5.00
Stettheimer, Mrs. R. W.	10.00
Shermon, Mary W.	10.00
St. Joseph's Union	10.00
Sansome, Mrs. Fred A.	5.00
Shaw, Henry	25.00
Tobey, Mrs. K.	5.00
Trotter, Mr. & Mrs. Theo. V.	2.00
Toerge, Mrs. Josephine H.	10.00
Uihlein, M.	1.00
Wolcott, Julia H.	4.00
Wooverton, Mrs.	5.00
Welch, Thos. B.	150.00

June 1920

Auerbach, D. & Sons	10.00
Arend, F. T.	25.00

American Letter Co.	20.00
American Surgical Instrument Co.	5.00
Armor, Grant	5.00
Biddle, Mrs. Ed.	5.00
Blumgart, L.	5.00
Blauner, Isadore	10.00
Burns Bros.	10.00
Crowell, Miss D.	2.00
Cohn, Madeline A.	5.00
Cornwell, Maud	5.00
Cilley, Dr. & Mrs. A.	5.00
Cohen, Mrs. Jennie	2.00
Conneaut, The, Packing Co.	5.00
Dragon Paper Manuf. Co.	5.00
Davison, Henry P.	500.00
Dow, Mrs. F. G.	5.00
Eckelman, Mrs. H. J.	5.00
Eisberg, Mrs. Florence S.	10.00
Federation for the Support of Phil. Jew. Soc.	78.75
Feeheimer, A.	10.00
Gilliss, Frank Le G.	5.00
Gilliss, Walter	5.00
Gorella, Mrs.	1.00
Gay, Wm. W.	5.00
Heahn, B.	2.00
Henry, G. G., Jr.	5.00
Hessler, Miss L.	2.00
Hansen, Mrs. Emma W.	5.00
Hall, Frank A. & Sons	5.00
Isham, Wm. B.	25.00
Imperial Packing Co.	2.00
Ketcham, Frank A.	5.00
Kahrs, Herman H.	2.00
Knickerbocker Mills Co.	25.00
Lavelle, Mgr., M. J.	25.00
McGowan, W. S.	2.00
Morrison, Helen	10.00
Mahler, Alvin	2.00
Mulzoff, Benj. J.	3.00
Meyer, Francis	25.00
Manhattan Produce Co.	25.00
Negrin Bros.	3.00
Nollman & Co.	50.00
National Biscuit Co.	10.00
Osborn, Frederick	100.00
Obrig, Chas. B.	5.00
Parkins, M. L.	10.00
Powell & Gieberson Linen Co.	10.00
Phillipson, A. W.	10.00
Phillips, John B.	10.00
Pratt, Rose	1.00
Richard, O. L.	5.00
Richardson & Dutt	10.00
Raymond, M.	20.00
Samuels, Mrs. J.	5.00
Schwartz, Herbert F.	5.00

Superior Linen Co.	10.00
Sills, John S., & Sons	10.00
Stanley, James	5.00
Sandford, Miss C. W.	4.00
Stursberg, Mrs. Albert H.	50.00
Townsend, Mrs. T. G.	5.00
Tong, Alfred E.	10.00
Taylor, W. E.	1.00
Tannebaum, Clara	2.50
Thorn, Mrs. M.	2.00
Van Cortland, C. B.	10.00
Wilson, Orme, Jr.	10.00
Woolley, Mrs. M. P.	5.00
Wolff, Herman H.	10.00
Ward, Artemas	50.00
Weil, Joseph	5.00
Wolff, Ida H. F.	5.00
Young, Mary A.	2.00
Zabriskie, Ethel	25.00

July 1920

Barber, Mrs. Geo.	2.00
Cambridge Soap & Chemical Co.	10.00
Eisenberg, E. & J. & Children	4.00
Federation for the Support of Phil. Jewish Soc.	17.00
Isham, Wm. B.	25.00
Loyal Workers	80.00
McAlpin, Chas. W.	10.00
Murphy, Richard M.	5.00
Pierson, General J. F.	10.00
Seeman, D. W.	10.00
Smith, Mrs. P. Penn, Jr.	5.00
Schnakenberg, D.	1.00
Triest, Lillie M.	10.00
Talcott, Mrs. James	10.00
Wooley, Mrs. P. M.	5.00
Weiss, John E.	10.00

August 1920

Burkhamm, C. T.	5.00
Carrier, Mrs. L. R.	2.00
Davenport, Katherine S.	10.00
Gould, Edwin	100.00
Gunzberg, Mr. & Mrs. V.	10.00
Hill, Richard W.	2.50
Holt, Mrs. Henry	20.00
Isham, William B.	25.00
Jones, E. P. F.	10.00
McCutcheon, J. & Co.	10.00
Parsons, Mrs. W. B.	5.00
Richards, E. G.	15.00
Schwartz, N. B.	25.00
Stillman, Clara F.	10.00

September 1920

Abramson, H. A.	5.00

Ash, Charles F.	5.00
Anonymous	1.00
Anonymous	1.00
Abrams, Mrs. Emma	1.00
Anonymous	2.00
Abrahamer, W.	1.00
Anonymous	1.00
Anonymous	2.00
Austin, C. A.	25.00
Anderson, F. G.	20.00
Adams, D. C.	5.00
Anonymous	2.00
Auchincloss, J. W.	10.00
Balling, Frank	3.00
Beck, Isabelle	3.00
Berman, Tillie	2.00
Bowne, J. H.	1.00
Betts, Ed. H.	2.00
Beskowitz, A.	5.00
Bowes, F. E.	10.00
Brandman, Chas.	10.00
Bingley, M. J.	5.00
Bartley, A. T.	5.00
Bischoffheimer, H.	5.00
Boys of Camp Yukon	9.00
Brethell, Geo. W.	1.00
Beach, Warren C.	5.00
Blair, J. Insley	10.00
Bramwell, E. P.	10.00
Brookman, Marion P.	10.00
Bunyard, M. Z.	10.00
Bernstein, I.	10.00
Boede, Elwin	10.00
Bownall, Leo. W.	10.00
Brinberg, S.	1.00
Blum, Harriet	3.00
Boettger, Mrs. Theo.	10.00
Bateman, Maurice	2.00
Bendix, Mrs. H.	5.00
Bogert, M. T.	5.00
Barclay, Mrs. J. L.	20.00
Borovsky, I.	2.00
Bogert, Henry L.	5.00
Buckwatter, Alvan R.	5.00
Brown, L. M.	5.00
Bresson, A. J. Co.	2.00
Bellingham, H.	1.00
Brock, Preston M.	5.00
Byrne, Mrs. James	15.00
Bernet, Otto	10.00
Brooke, Robert	5.00
Brickner, Max O.	10.00
Battmann, J. W.	10.00
Brown, Paul R.	5.00
Briggs, M.	1.00
Blevett, C. J.	2.00

Bangaszlap, Magzar	5.00
Bacharach, S.	5.00
Brookman, Wm.	3.00
Bellak, C. M.	10.00
Barnett, Flora	3.00
Baker, Mrs. H. I.	2.00
Brown, Robt.	5.00
Biller, Mrs. Ida	5.00
Brown, Mrs. V. H.	5.00
Battaglia, G.	10.00
Bellows, David S.	5.00
Boyd, Elsie	5.00
Bundy, S. M.	2.00
Benze, F. M.	1.00
Barrett Chemical Co.	5.00
Codse, F. H. V.	10.00
Carroll, James L.	5.00
Cohen, T. I.	10.00
Cook, W. B.	10.00
Carlson, C. L.	5.00
Craemer Nail & Supply Co.	2.00
Cortissoz, J.	5.00
Chalfin, Jos.	1.00
Cove, John J.	5.00
Cashn, Henry	3.00
Curtis, Mrs. H. H.	10.00
Cushman's Sons, Inc.	10.00
Cherburg, L., M. D.	3.00
Calisher, E.	5.00
Clark, Mrs. Bruce	5.00
Crane, A. M.	10.00
Coster, Mrs. Chas. H.	10.00
Cramer, Mrs. S. A.	5.00
Corning, C. R.	10.00
Clark, Jessie E.	5.00
Clark, Lena E.	1.00
Constantine, R.	5.00
Carnona, S.	1.00
Constable, S. W.	10.00
Cohen, Moses	10.00
Carpenter, C. E. & Co.	5.00
Connor, G.	10.00
Carrier, S. W.	10.00
Camel, J. L.	1.00
Canter, A. L.	3.00
Conte, Mrs. L.	3.00
Collier, L. S.	5.00
Cornell, Mrs.	1.00
Colbson, Isabel De F.	5.00
Cook, Peter	25.00
Cannon, Mrs. S. T.	5.00
Duane, Mrs. James M.	10.00
de Aguero, Mrs. E.	2.00
Dix, S. M.	10.00
Davis, Edgar B.	25.00
Delerett, B. P.	5.00

Degen Lipp, Inc.	5.00
Draz, Francis & Co.	1.00
Delafield, Mary C.	5.00
Drahangel, Marie	1.00
Delafield, Lewis L.	25.00
Davis, W. W.	10.00
de Forest, H. W.	25.00
Dressler, Oscar	20.00
Dean, Ed. A.	1.00
Davis, Chuck & Co.	5.00
Diamond, T., & Bro.	5.00
David, Dicks Co.	2.00
Davigno, Alfred J.	10.00
Devoe, Harriet, E.	50.00
D'Oeuch, Alice G.	5.00
DeCordova, H.	25.00
Durrast, Clara J.	2.00
Davis, Lewis S.	2.00
Dexter, Geo. M.	50.00
Doyle, G. V. E.	2.00
David, A.	5.00
Denton, J. A.	10.00
Donaldson, Marie W.	5.00
Du Bois, Mrs. Eugene	10.00
Dickey, Mrs. Chas. D.	100.00
Estes, W. C.	5.00
Eckstein, S.	5.00
Ellinger, S. & Son, Inc.	5.00
Eisenstein, J.	2.00
Essig, A.	3.00
Epstein, Nathan	5.00
Elfenbein, David	10.00
Einstein, Irma B.	2.00
Einster, M. J.	5.00
Eilich, L.	5.00
Economy Hoist and Body Co.	5.00
Edler, L.	3.00
Edinberg, E. D.	5.00
Eaton, Wm. S.	5.00
Ehrenberg, B.	5.00
Edwards & Rierdan Co.	2.00
Einstein, Geo.	2.00
Erlanger, A.	3.00
Eichenberg, J.	10.00
Einer, Mrs. M. L.	5.00
Fisher, Fred.	5.00
Fisher, H. L.	2.00
Ferguson, Mrs. H.	10.00
Fried, Hugo	10.00
Frank, S. L.	1.00
Forschner, R. H. Co.	5.00
Friedman, L.	10.00
Friedman, Markelson & Co.	10.00
Fogarty, Thomas	1.00
Farese, Thos.	2.00
Frisch, Mars. H.	1.00

Feinberg, F.	1.00
Fincken, John F.	5.00
Friedman, Mrs. E.	2.00
Fabris, E.	1.00
Frash, J. F.	10.00
Field, A. C.	10.00
Fowler, Albert D.	5.00
Field, Mrs. Wm. B. O.	10.00
Ferguson, Wm.	5.00
Flexner, A.	5.00
Furman, E. A.	4.00
Gibson, Wm. F.	25.00
Goldblatt, Geo. Co.	2.00
Green, Henry	5.00
Goldstone, Sophie W.	2.00
Goethals, Geo. W.	50.00
Goodman, Henry	5.00
Guggenheimer, Mrs. S. G.	25.00
Gebbard, August	10.00
Griswold, Julia F.	5.00
Gobel, Harry J.	5.00
Graham, M. P.	10.00
Gruber, L.	10.00
Guenther, Huldah M.	3.00
Greve, Laura	2.00
Gray, Rev. Arthur	5.00
Gluck, Alma	10.00
Grossberg, Caroline	1.00
Green, F.	10.00
General Baking Co.	10.00
Gladstone, J.	5.00
Galland, W. K.	5.00
Giles, Louis E.	3.00
Glauber, M.	2.00
Goldstein & Newburgher	25.00
Gilan, Mrs. J. L.	2.00
Hardin, Wm. B.	25.00
Handy, Parker D.	10.00
Haber, Harold E.	5.00
Hulett, J. B.	10.00
Hancy, Ed. Y.	15.00
Henry, Frank	5.00
Halstead, C.	5.00
Hall, J. P.	10.00
Hahl, Julius	10.00
Hummel, M. H.	5.00
Hodson, Chas. W.	10.00
Hall, Mrs. Chas. N.	25.00
Hamlin, Mrs. H. T.	10.00
Heiman, E.	5.00
Hurlbut, Miss M. C.	10.00
Hall, H. L.	2.00
Hance, John A.	25.00
Hugher, Mr.	1.00
Herz, S.	1.00
Hagfur, Louis	3.00

Hamilton, Laura A.	5.00
Hardenburgh, W. P.	25.00
Haig, Robt. M.	2.00
Hamburger, Mildred	2.00
Hart, Julia	2.00
Huyler, F. De H. K.	20.00
Hammond, Paul L.	10.00
Hansen, Wm. M.	5.00
Herbert, F. D.	5.00
Harrison, P.	2.00
Holzman, S.	2.00
Heide, H.	10.00
Holzinger, I.	5.00
Henry, Geo. G.	5.00
Isham, Wm. B.	25.00
Isler, Paul A.	100.00
Iffland, Mrs. H.	2.00
Israel, Ethel	10.00
Iselin, William E.	10.00
Jones, The Joseph Co.	5.00
Joseph, Milton E.	10.00
James, T. M. & Co.	10.00
Jadwin, Palmer H.	5.00
Jacobson, Henry H.	10.00
Jacobs, H. S.	5.00
Jacobs, Phillip J.	5.00
Jacobi, Mrs. M. A.	25.00
Kaufman, Nellie C.	10.00
King, E.	10.00
Knudson, C. A.	10.00
Knapke, Auguste	10.00
Kruzman, H. A.	3.00
Kimball, H. G.	25.00
Klein, R. & Robinson	5.00
Keppler, R.	10.00
Keaf, A. M.	50.00
Knight, Eliz. B.	5.00
Kieburn, H. T.	5.00
Kaif, D. A.	5.00
Kinney, John A.	10.00
Kasimer & Meltzer	5.00
Kennedy, T. J.	25.00
Kallman, Pauline	5.00
Kelley, M. M.	2.00
Loveman, A. P.	5.00
Livingston, Mabel	1.00
Lohn, Mrs. I. B.	2.00
Lovelson, B.	5.00
Lover, Frank K.	1.00
Levy, Esther N.	2.00
Lockwood, Mrs. J. L.	1.00
Love, Boyd & Co.	10.00
Little, C. S. & Co.	5.00
Lader, Ludwig	10.00
Ludlow, W. O.	25.00
Lambert & Co.	5.00

Loew, David L.	10.00
Liebmann, R.	5.00
Lewisohn, A.	10.00
Leuschner, H.	5.00
Lambert, Chas. J.	5.00
Lawrence, E. W.	25.00
Lawson, M. E.	5.00
Lowitt, M. H.	2.00
Mosheim, P.	2.00
Meyerson, Jos. G.	1.00
McLane, Guy R.	100.00
Mossman, A. H.	10.00
Marvin, K. T.	1.00
Michel, N.	1.00
Merz, Emma L.	5.00
Marsh, V. A.	2.00
Morrison, John	10.00
Megine, Stella C.	2.00
Meyer, H.	10.00
Maillard, Ferdinand	5.00
Morton, Chas. J.	5.00
Maccabe, J.	5.00
Moss, N.	10.00
Marinello, G.	5.00
Murray, H. S.	5.00
Micelsohn, I. & Sons	5.00
Marks, Mrs. B.	1.00
Martini, G. A.	10.00
Maguire, J. D.	50.00
Moller, H. E.	1.00
Maron, Otto	10.00
Morgan, Alice L.	25.00
Melchers, Gari	5.00
Mansfield, H.	5.00
Monfort, F. D.	5.00
Miller, J.	2.00
McAlpin, Geo. L.	10.00
Morton, N. O.	2.00
Newman, Nathan	2.00
Normal Realty Co.	5.00
O'Donald, C. R.	5.00
Ogborn, Robert J.	5.00
Ober, Lilly M.	2.00
Ogdycke, Lucy W.	5.00
Orcutt, Mrs. Chas. C.	20.00
Oakley, Mary	100.00
Osborne, D. C.	10.00
Oestreicher Bros.	10.00
Putturim, S.	1.00
Pierce, Ed. A.	20.00
Parker, W. & Son	5.00
Pearsall, E. L.	5.00
Paull, H. B.	5.00
Parsons, Eliza S.	5.00
Pierson, Mrs. F.	10.00
Pretzfelde, R. H.	5.00

Phelleps, A. L.	100.00
Pryer, R. W., Jr.	10.00
Penfold, E.	25.00
Pulling, H. E.	10.00
Packard Motor Car Co.	25.00
Prentice, Mrs. W. P.	10.00
Reid, Chas. B.	5.00
Rainforth, Barbara	1.00
Reaves, H. S.	10.00
Roedens, Leo	1.00
Ridgway, Robt.	5.00
Riker, Wm. J.	10.00
Russell, W. E.	2.00
Robertson, Walter E.	25.00
Ramsey, M. J.	5.00
Rhoades, Mrs. H.	10.00
Ryle, Arthur	25.00
Raymond, A. B.	10.00
Runyon, F. C.	5.00
Redegeld, Joseph	2.00
Rosenwald, E. & Co.	10.00
Rauchkolb, L.	1.00
Ruhlender, G.	10.00
Relyea, Wm. C.	5.00
Rottenberg, Minnie	10.00
Roechle, L.	2.00
Ropello, C. A.	4.00
Rothschild, Mrs. Edna N.	5.00
Ross, M.	2.00
Steinfield, Mrs. J.	1.00
Stratton, Albert E.	2.00
Schuffehn, E. L.	10.00
Schwarz, Moses	2.00
Schaff, L. M.	5.00
Siegman, M. B.	5.00
Stonebridge, Wm. H.	2.00
Schmid, E. E.	2.00
Steadman, Wm.	5.00
Sloane, Wm.	250.00
Spear, Leon R.	1.00
Seligman, Julia	20.00
Schleich, Paul	5.00
Strusburg, Wm.	20.00
Seaman, Mr. & Mrs. F. A.	10.00
Saunders, Esther	2.00
Stroughton, E.	3.00
Scully, John H.	5.00
Smith, M. H.	10.00
Straus, A. D.	2.00
Saks & Co.	5.00
Stone, Louis F.	5.00
Strouse, E.	2.00
Spooner, J. D.	5.00
Saxe, S.	10.00
Sparks, Edwin W.	10.00
Smith, P. J.	10.00

Silk Finishing Co. of America	10.00
Steinhardt, H.	5.00
Snowden, James H.	100.00
Schafer, Mrs. S.	3.00
Schmelzel, James H.	10.00
Strasburger, B. T.	5.00
Strong, Miss R.	50.00
Schochty, H.	2.00
Stegg, A.	2.00
Scharp, A. T.	5.00
Seymour, Frank T.	5.00
Salisbury, R.	2.00
Sheahan, Margt. V.	1.00
Solomon, W. C.	5.00
Soty, B. & J.	2.00
Spadone, H. D.	5.00
Schlesinger, J. B.	2.05
Shaw, A. J.	5.00
Stetson, Mrs. W. H.	2.00
Strong, Margt. L.	5.00
Schmidt, P.	5.00
Smidt, Mrs. L.	5.00
Thygeson, E. T. J.	10.00
The Little Duchess Dress Shop	3.00
Townsend, H.	10.00
The Shelton Basket Co.	5.00
Tompkins, A. M.	2.00
Tinson, E. G.	2.00
Thomson, Mrs. Chas.	10.00
Turnball, Martha	5.00
Travlos, E. C.	5.00
Tiernity, M. A.	1.00
Tompkins, Mrs. W.	10.00
Twine, K.	5.00
Timpson, Mrs. James	10.00
Thorne, S. B.	20.00
Tong, Alfred E.	20.00
Thorne, Mrs. S.	10.00
Tripp, Miss A.	3.00
Tweed, H. M.	25.00
Toescher, A. F.	25.00
Undt, A. C.	2.00
Upham, E. K.	5.00
Vail, H. O.	3.00
Van Vorst, Sarah G.	5.00
Vanderpool, Geo. B.	25.00
Van Hart, Inc.	2.00
Vreeland, M. D. A.	2.00
Wolf, S.	1.00
Williamson, J. W.	10.00
Watson, H. W.	5.00
Winkhaus, A. C.	3.00
Weiner, Joseph	10.00
West, J. F.	25.00
Whitehouse, J. H.	50.00
Wilbour, V.	1.00

Weekes, J. F.	1.00
White, Rev. & Mrs. E.	3.00
Wollman, H.	2.00
Williams, H. J.	2.00
Wilson, H. A.	25.00
Willis, Sarah M.	5.00
Waltz, W. H.	2.00
Wile, Alfons	2.00
Walk, J.	3.00
Winternitz, H.	10.00
Wauaque, The, River Paper Co.	5.00
Worthington, Geo.	5.00
Walter, Wm. I.	25.00
Wilcox, Mary O.	25.00
Zuckerman, D.	3.00
Zimmerman, A. G.	5.00
Zimmerman, S. G.	2.00

SPECIAL DONATIONS

During the year hundreds of charitably inclined persons, corporations, churches, have been sending from day to day, flowers fruits, toys, clothing, and other things which contribute to the comfort and pleasure of the patients.

To all these, the Board of Managers extends its thanks and gratitude for their remembrance of our patients.

RULES GOVERNING PATIENTS

1. The office hours for the treatment of non-resident patients shall be from 1 to 3 o'clock P. M. daily, Sundays and public holidays excepted.

2. Non-resident patients neglecting to present themselves at the Hospital for inspection, as directed by the Surgeon-in-Chief or his Assistants, may be deprived of the privilege of further free treatment at the Hospital.

3. No person shall be received as a resident patient whose case does not require the particular benefits of this Hospital; nor shall any who have the small-pox or measles, or any malignant, infectious or contagious disease, be received into any ward with other patients. In all cases, before reception of a patient, careful examination shall be made to determine whether the symptoms are capable of being relieved by Hospital treatment.

4. Persons are to be received upon such conditions and terms as may be agreed upon by the Executive Committee, who shall determine the same, as far as may be expedient, by general rules.

5. No officer or servant of this Institution shall accept any gift from a patient, except by consent of the Visiting Committee.

6. If any patient shall not conform to the By-Laws and Regulations of the Hospital, or shall behave rudely or indecently, such patient may be immediately discharged by the Surgeon-in-Chief, who shall forthwith report such discharge, and the cause thereof, to the Visiting Committee.

7. Resident patients seized by a contagious or infectious disease will be forthwith removed by the Board of Health, and notice given at the same time to the family or friends of the patient.

8. No resident patient shall leave the Hospital premises without the permission of the Superintendent; nor shall a resident patient be removed or discharged therefrom without a written permit or discharge from the Surgeon-in-Chief, or House Surgeon.

9. No article of any description belonging to a patient shall be removed from the Hospital without permission of the Superintendent; and all articles brought to the Hospital for the use of patients, as donations, or otherwise, must be given in the first place to the Superintendent of examination and record.

INCORPORATION

CERTIFICATE OF INTENTION TO INCORPORATE THE NEW YORK SOCIETY FOR THE RELIEF OF THE RUPTURED AND CRIPPLED.

THE undersigned being each and every one of them of full age, and citizens of the State of New York, desiring to associate themselves for the benevolent and charitable object hereinafter expressed, that they may become a body corporate and politic, and be enabled to conduct the business of the Society in the City and County of New York, according to the provisions of an "Act for Incorporation of Benevolent, Charitable, Scientific, and Missionary Societies," passed April 12, 1848, and of the Acts supplementary to and amendatory of the same, do for these purposes hereby certify:

I. That the name and title by which such institution shall be known in law is, The New York Society for the Relief of the Ruptured and Crippled.

II. That the particular business and object of such a Society shall be to supply skillfully constructed surgico-mechanical appliances and the treatment of in- and out-door patients requiring trusses and spring supports; also bandages, laced stockings, and other suitable apparatus for the relief and cure of cripples, both adults and children, and, so far as possible, to make these benefits available to the poorest in the community.

III. That the Board of Managers to manage the same shall consist of a President, five Vice-Presidents, one Treasurer, one Corresponding Secretary, one Recording Secretary, and twelve members to be chosen annually.

IV. That the following-named persons shall constitute the Board of Managers for the first year, viz: ROBERT B. MINTURN, JOHN C. GREEN, STEWART BROWN, A. R. WETMORE, WILLIAM A. BOOTH, ROBERT M. HARTLEY, JOSEPH B. COLLINS, JAMES W. BEEKMAN, GEORGE GRISWOLD, JOHN DAVID WOLFE, ENOCH L. FANCHER, JAMES KNIGHT, JONATHAN STURGES, JOHN W. QUINCY, THOMAS DENNY, LUTHER R. MARSH, CHARLES N. TALBOT, J. F. SHEAFE, HENRY S. TERBELL, NATHAN BISHOP.

V. That the amount of the real and personal estate to be held by the Society shall be determined by the demands made upon it, within the limitations of the law.

VI. In witness whereof, we hereunto subscribe our names, in the city of New York, this, the eighteenth day of December, in the year of our Lord, one thousand eight hundred and sixty-two.

ROBERT MINTURN.
JOHN C. GREEN.
STEWART BROWN.
A. R. WETMORE.
WILLIAM A. BOOTH.
ROBERT. M. HARTLEY.
JOSEPH B. COLLINS.
JONATHAN STURGES.
JAMES W. BEEKMAN.
GEORGE GRISWOLD.
JOHN DAVID WOLFE.
ENOCH L. FANCHER.
JAMES KNIGHT.
THOMAS DENNY.
LUTHER R. MARSH.
CHARLES N. TALBOT.
J. F. SHEAFE.
HENRY S. TERBELL.
NATHAN BISHOP.
JOHN W. QUINCY.

In the presence of, as to—

JOHN C. GREEN, JAMES W. BEEKMAN, GEORGE GRISWOLD, ENOCH L. FANCHER, LUTHER R. MARSH, J. F. SHEAFE, HENRY S. TERBELL, NATHAN BISHOP, JOHN W. QUINCY.

ROBERT M. HARTLEY.

J. LAWRENCE SLOSSON, as to all the remaining subscribers.

City and County of New York, ss: On the eighteenth day of December, A. D., 1862, before me personally appeared ROBERT B. MINTURN, STEWART BROWN, A. R. WETMORE, WILLIAM A. BOOTH, ROBERT M. HARTLEY, JOSEPH B. COLLINS, JOHN DAVID WOLFE, JONATHAN STURGES, and JAMES KNIGHTS and on the second day of January, A. D. 1863 before me personally appeared THOMAS DENNY; and on the twentieth day of January, A. D. 1683 before me personally appeared CHARLES N. TALBOT—all to me known to be eleven of the individuals who executed the foregoing instrument, and who severally acknowledged to me that they executed the same. And on the sixteenth day of March, A. D. 1863, before me personally appeared ROBERT M. HARTLEY, subscribing witness to the foregoing instrument, as to JOHN C. GREEN, JAMES W. BEEKMAN, GEORGE GRISWOLD, ENOCH L. FANCHER, LUTHER R. MARSH, J. F. SHEAFE, HENRY S. TERBELL, NATHAN BISHOP, and JOHN W. QUINCEY, to me known, who being by me duly sworn, did depose.

ENDORSED—J. LAWRENCE SLOSSON,
Notary Public.

Approved, GEORGE G. BARNARD, *Justice Supreme Court.*

STATE OF NEW YORK,
City and County of New York. } ss.

I, HENRY W. GENET, Clerk of the City and County aforesaid, do hereby certify that I have compared with the preceding the original of a Certificate of Incorporation on file in my office, and that the same is a correct transcript therefrom and of the whole of such Certificate of Incorporation.

In witness whereof, I have hereunto set my hand and official seal, the 27th day of March, 1863.

H. W. GENET, Clerk.

STATE OF NEW YORK,
Office of the Secretary of State. } ss.

I have compared the preceding with the original Certificate of Incorporation of the New York Society for the Relief of the Ruptured and Crippled, with acknowledgment thereto annexed, filed in this office on the thirteenth day of April, 1863, and hereby certify the same to be a correct transcript therefrom and of the whole of said original.

Witness my hand and seal of office of the Secretary of State, at the City of Albany, this thirteenth day of April, one thousand eight hundred and sixty-three.

J. WESLEY SMITH,
Deputy Secretary of State.

CHAPTER 638—AN ACT

Authorizing the New York Society for the Relief of the Ruptured and Crippled to hold Real and Personal Estate. Passed April 23, 1867.

The people of the State of New York, represented in the Senate and Assembly, do enact as follows:

SECTION 1. The New York Society for the Relief of the Ruptured and Crippled are hereby authorized to take by purchase, devise or otherwise, and to hold, transfer, and convey, for the purposes of this incorporation, and for no other purpose, real property to an amount not ex-

ceeding the sum of two hundred and fifty thousand dollars in value, and personal property to an amount not exceeding the sum of one hundred and fifty thousand dollars in value, provided that any such devise shall be subject to existing laws in relation to wills.

SEC. 2. This act shall take effect immediately.

STATE OF NEW YORK,
Office of the Secretary of State. } ss.

I have compared the preceding with the original law on file in this office, and do hereby certify that the same is a correct transcript therefrom, and of the whole of said original law.

SEAL.

Given under my hand and seal of office, at the City of Albany, this twenty-seventh day of May, in the year one thousand eight hundred and sixty-seven.

ERASTUS CLARK,
Deputy Secretary of State.

CHAPTER 528—AN ACT

To amend section one of chapter thirty-seven of the laws of eighteen hundred and seventy-seven, entitled "An Act to amend section one of chapter six hundred and thirty-eight of the laws of eighteen hundred and sixty-seven, entitled "An Act authorizing the New York Society for the Relief of the Ruptured and Crippled to hold Real and Personal Estate." Passed June 2, 1886; *three-fifths being present.*

The People of the State of New York, represented in Senate and Assembly, do enact as follows:

SECTION 1. Section one of chapter thirty-seven of the laws of eighteen hundred and seventy-seven, entitled "An Act to amend section one of chapter six hundred and thirty-eight of the laws of eighteen hundred and sixty-seven, entitled 'An Act authorizing the New York Society for the Relief of the Ruptured and Crippled to hold Real and Personal Estate,'" is hereby amended to read as follows:

§ 1. The New York Society for the Relief of the Ruptured and Crippled is hereby authorized to take by purchase, gift, bequest, devise, or otherwise, and to hold, transfer, and convey for the purpose of this corporation, and for no other purpose, real property to an amount not exceeding the sum of one million dollars in value, and personal property to an amount not exceeding one million dollars in value, provided that such bequest and devise shall be subject to the existing laws in relation to wills; and provided further that no salary, fees, or compensation shall be paid to or received by any Trustee or Officer of said Society out of any funds or property of the Society.

§ 2. This act shall take effect immediately.

STATE OF NEW YORK,
Office of the Secretary of State. } ss.

I have compared the preceding with the original law on file in this office, and do hereby certify that the same is a correct transcript therefrom, and of the whole of said law.

SEAL.

Given under my hand and the seal of the Secretary of State, at the City of Albany, this seventh day of June, in the year one thousand eight hundred and eighty-six.

FREDERICK COOK,
Secretary of State.